SOU'WESTER

1938

JOHN W. BERGIN

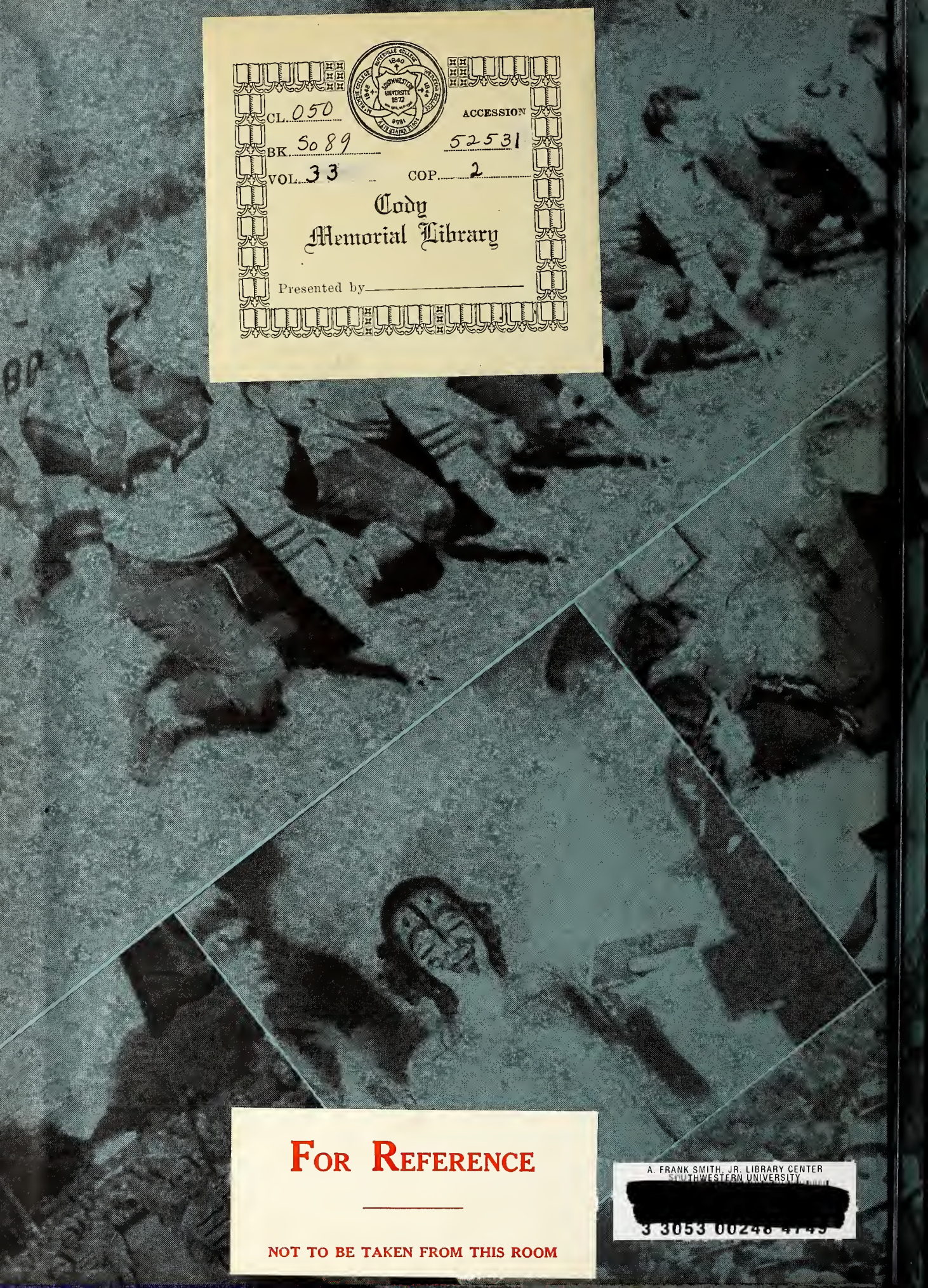

CL. 050
BK. S089
VOL. 33
ACCESSION 52531
COP. 2
Cody Memorial Library
Presented by

FOR REFERENCE

NOT TO BE TAKEN FROM THIS ROOM

A. FRANK SMITH, JR. LIBRARY CENTER
SOUTHWESTERN UNIVERSITY
[redacted]
3 3053 00248 4749

STUDENTS ASSOCIATION
of Southwestern University

Presents the

SOU'WE

ESTER

. . . . for 1938

Editor: **Warren Roberts**

Business Manager: **Richard Dromgoole**

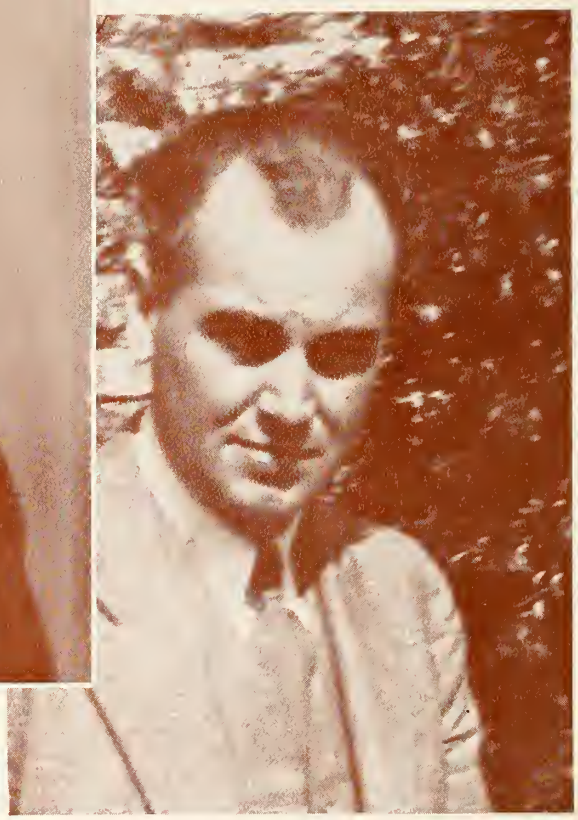

DEDICATION

Because he is a good fellow, a gentleman, and possesses the rare ability to be a good teacher, we, the editorial staff of the thirty-third Sou'Wester, dedicate this volume to THOMAS HODGIN MARSH, Head ot the Department of Speech and Dramatic Literature.

EDITOR'S NOTE

For the third and last time we sit at our desk wondering what to say to you as we prepare to release the year's Sou'-Wester. We don't suppose this year book to be more free from error than the Sou'Wester of other years, but we have done what we have always tried to do, given you our best.

If we were to say there was a tightness in our throat, you probably wouldn't believe it,

but we do thank you for this final opportunity to give you a book to be proud of. We hope we have done that.

It is yours, you know, and we sincerely hope you like it. You may turn on for the 1938 Sou'-Wester.

—THE EDITOR.

ADMINISTRATION
BUILDING

John William Bergin

Ph.B., D.D.,
President
of
Southwestern
University

President's Message

Dear Young Folk:

The appearance of your college annual will mark the consummation of one of the greatest of the ninety-eight years in the history of old Southwestern. ¶ The largest student

body in nine years. ¶ Twenty-one more graduates than last year. ¶ The payment of more than $420,000 of debt and the addition of more than $200,000 to our endowment. ¶ You will rejoice in old Southwestern's being in the membership of the Southern Association of Schools and Colleges. ¶ You have made marked improvement in scholarship and in student government. ¶ You have had some hot contests—They are over. Everybody is happy. You are all good sports. I congratulate you. ¶ Success to the "Grads." The honors that come to you will come also to Southwestern. ¶ WHAT OF NEXT YEAR? ¶ A winning football team. ¶ A chorus invited to appear at the Biennial Meeting of the National Federation of Music Clubs in Baltimore, Maryland, next spring. ¶ The most colorful band in Texas. ¶ A new library building and a new gymnasium in the offing. ¶ Plans for the celebration of one hundred years of service by Southwestern in 1940. ¶ A happy vacation to you. We will be seeing you in September. Bring the best of your friends back with you.

Yours for a greater Southwestern,

J. W. BERGIN, President.

SCIENCE
BUILDING

FACULTY

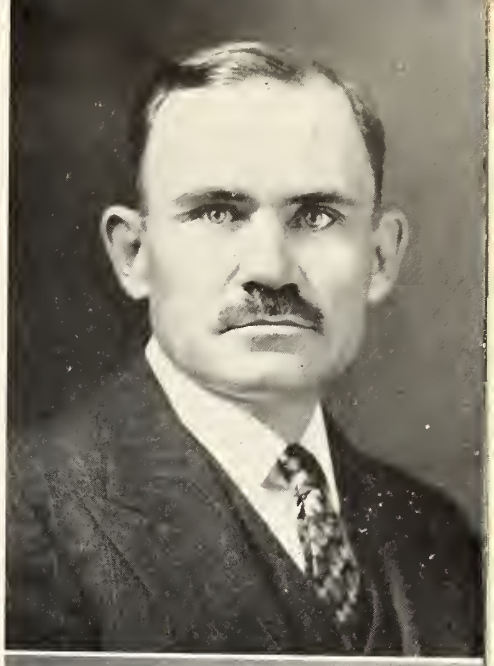

OSCAR ALVIN ULLRICH, B.A., M.A., Ph.D.

Dean of the Faculty, Professor and Head of the Departments of Education and Psychology.

HENRY EDWIN MEYER, B.A., B.S., B.M.

Dean of the School of Music, Professor of Piano, Organ, and Theory.

RUTH MORGAN FERGUSON, B.A., M.A.

Dean of Women, Associate Professor of English.

FACULTY

MARGARET MOOD McKENNON, B.A.

Librarian.

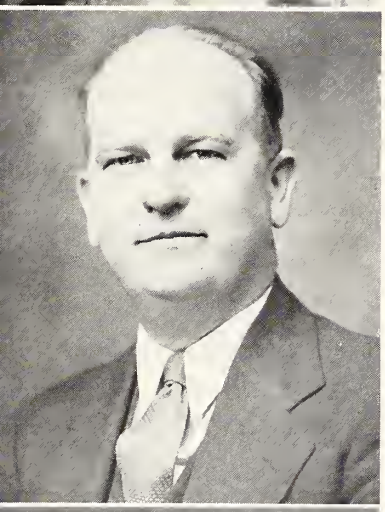

ISAAC JOEL McCOOK

Business Manager.

PEARL ALMA NEAS

Registrar; Director, Correspondence Department; Director of Publicty; Executive Secretary of the Ex-Students' Association.

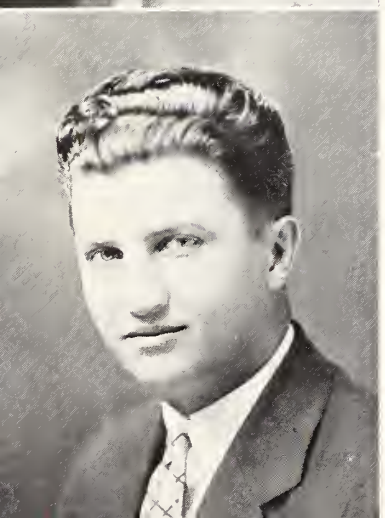

CHARLES MESSERVIE EDENS, B.A.

Director of Athletics and Head Coach, Manager of Mood Hall.

FACULTY

HERBERT LEE GRAY, B.A., D.D.
Professor and Head of the Department of Bible and Religion.

JOHN CAMPBELL GODBEY, B.A., M.A.
Professor and Head of the Departments of Chemistry and Physics; Senior Counselor.

CLAUD HOWARD, B.A., M.A., Ph.D.
Professor and Head of the Department of English; Junior Counselor.

JOHN COWPER GRANBERY, B.A., M.A., B.D., Ph.D., D.D.
Professor and Head of the Departments of Philosophy and Sociology.

MYRON LAWSON WILLIAMS, B.A., M.A.
Professor of Business Administration and Economics; Sophomore Counselor.

GEORGE C. HESTER, B.A., M.A.
Professor and Head of the Department of History and Political Science.

CHARLES GILBERT ROWE, B.A., M.A., Ph.D.
Professor and Head of the Department of Foreign Languages.

CARL BENTON COMPTON, B.A., B.F.A.
Professor and Head of the Department of Art.

CHARLES TINSLEY THRIFT, Jr., B.A., M.A., B.D., Ph.D.
Professor of Bible and Religion.

THOMAS HODGIN MARSH, B.A., M.A., B.D.
Associate Professor and Head of the Department of Speech and Dramatic Literature.

ALBERT RUSSELL WAPPLE, B.S., M.A.
Associate Professor and Head of the Department of Mathematics.

GORDON BLOOMFIELD WOLCOTT, B.S., M.S., Ph.D.
Associate Professor and Head of the Department of Biology and Geology.

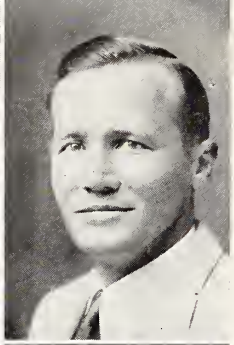

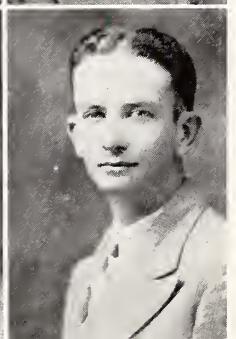

FACULTY

LUCY BELLE MORGAN, B.A., M.A.
Assistant Professor of Spanish.

RODNEY JAMES KIDD, B.A., M.Ed.
Assistant Professor of Education; Director of Physical Training; Freshman Counselor.

LUTHER JACOB WAGGONER, B.A., B.D., M.A.
Associate Professor of Bible and History.

SIDNEY BURGIN DUNN, B.S., M.S.
Assistant Professor of Physics and Mathematics; Assistant Sophomore Counselor.

ANITA STORRS GAEDCKE
Instructor in Violin.

MARGARITA AGRENEVA-SLAVIANSKY
Professor of Voice and Director of the Chorus.

MARA SLAVIANSKY
Instructor in Voice and Theory.

MAURINE PEARCE UNDERWOOD, B.L.I., B.A.
Instructor in Speech and Dramatic Literature.

HELEN LOUISE STAFFORD, B.S. in Ed., M.S. in Journalism
Instructor in English.

ERNST HEYER, Abiturienten Zeugnis
Instructor in German and Latin.

THOMAS HAMILTON CLARKE, B.A.
Instructor in Business Administration.

JOHN THATCHER ATKIN, B.A., M.A.
Supply Instructor in Mathematics.

FACULTY

IOLA BOWDEN, B.F.A., B.A.
Instructor in Piano, Organ and Theory.

WILMA HARRIETT BRISTOL, B.S., M.A.
Instructor in Psychology and Physical Training; Assistant Freshman Counselor.

IRENE SHANNON HENDERSON, B.A.
Supply Instructor in English.

BENJAMIN WOODROW WYATT, B.S.
Instructor in Chemistry.

THOMAS MINARD JOHNSON
Instructor in Public School Music; Director of the Band and Orchestra.

JOHN RICHARD MARTIN, M.D.
University Physician.

GEORGIA WYLIE BRIDGERS
Hostess of the Woman's Building, Fall Semester.

LOIS CLARKE
Assistant Registrar.

LOUISE RADER
Cashier.

MILDRED OTHELLA CRAFT, R.N.
University Nurse.

ALLEN LLEWELLYN ANDREWS
Assistant Coach.

EDNA GROTE LEHMBERG
Supervisor of the Dining Hall.

LORENA MOSES
Hostess of the Women's Building, Spring Semester.

MOOD HALL

WOMEN'S
BUILDING

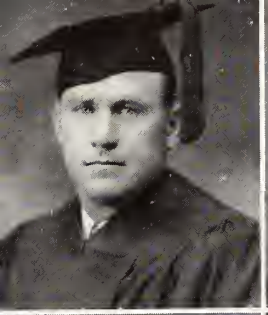

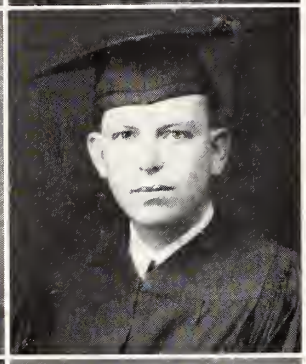

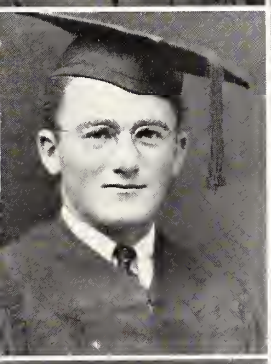
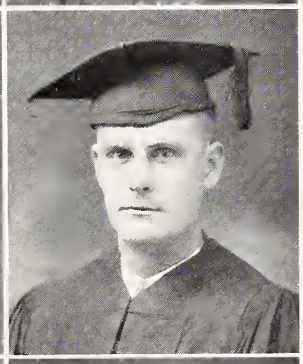

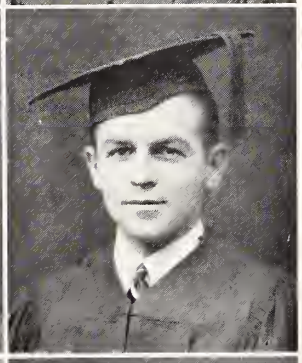

DEGREES CONFERRED

ANDREWS, ALLEN, B.A., San Antonio. Major: History—Assistant Varsity Coach, '37-'38.

BADGETT, ELIZABETH, B.B.A., Jefferson. Major: Business Administration—Philosophy Club; Secretary to President.

BALDWIN, TOMMY, B.A., Houston. Major: History—Member "S" Association; Yell Leader, '36-'37; Mask and Wig, '36-'37; Phi Delta Theta, President '38.

BARNETT, WILBUR J., B.A., Llano. Major: History—American Student Union, Secretary-Treasurer '36-'37, Vice-President '37-'38; Pi Gamma Mu, Vice-President '36-'37, President '37-'38; Philosophy Club, President '36-'37; —30— Club, Treasurer '37-'38; Mask and Wig, Treasurer '37-'38; English Club; Farie Queene Club; Senator '37-'38; Barb, Councilman '37-'38; Student Association, Vice-President '37-'38; Magazine '36-'37.

BECKER, RUDOLF, B.A., Brenham. Major: German—German Club, Secretary-Treasurer '36-'37, President '37-'38; Snyder Hall Honor Council '36-'37; Band '36-'37-'38; Student Assistant in German '36-'37-'38; Kappa Sigma Fraternity.

BENOLD, H. B., B.A., Georgetown. Major: History—Golf; "S" Association; Spanish Club.

BENOLD, OSCAR, B.B.A., Georgetown. Major: Business Administration—Football; German Club; Pi Gamma Mu.

BIRKELBACH, ELWOOD JOHN, B.A., Cameron. Major: Bible—Ministerial Club, Secretary '38.

BIRKELBACH, JUANITA, B.A., Eddy. Major: English—Lon Morris Club; English Club; Pi Gamma Mu; Phi Theta Kappa; Religious Council.

BLACKBURN, SIDNEY T., B.A., Beaumont. Major: Sociology—Sou'-Wester Staff, Assistant Business Manager '36-'37-'38; Southwestern Magazine, Business Manager '36; Senate '34-'35; Mask & Wig Club '34, '35, '36, '37, '38, Business Manager '36, '37, '38; University Honor Council '36-'37; Mood Hall Honor Council '37-'38; Pi Gamma Mu; National Collegiate Players, President '37-'38; Philosophy Club; American Student Union; Debate, Phi Kappa Delta; Ministerial Association; Basket Ball; Yell Leader '36-'37-'38; Band '36-'37; Chorus '36; "S" Association.

BLUM, JOHN FRANCIS, B.A., Taylor. Major: History— Freshman President '35; Sophomore Vice-President '36; Honor Council '36-'37; Senior Class President '38; Senate '37-'38; Snyder Hall Honor Council '37-'38; "S" Association; Freshmen Football; Varsity Football '35, '36, '37, '38; Track; Student Representative to Athletic Council '37-'38; Kappa Alpha; French Club.

BOOTH, JUANITA, B.F.A., Temple. Major: Voice—University Chorus; Assistant in Public School Music.

DEGREES CONFERRED

BOYD, R. H., Jr., B.B.A., Temple. Major: Business Administration—Spanish Club '35; Football '34; Basketball '35; Band '35, '36, '37; Choir '36; President, Mood Hall Honor Council '38; University Honor Council '38; Kappa Sigma, President '38; Dining Hall Headwaiter '37, '38.

BRUNDIGE, MAURICE, B.S., Granger. Major: Chemistry—Science Society; Philosophy Club; Pi Gamma Mu; American Student Union; French Club.

CALLAWAY, JONES, B.B.A., Temple. Major: Business Administration—Band '37, '38.

CLOVER, KENNETH, B.A., San Juan. Major: Public School Music—Pan American Forum; Band; Chorus.

COUSER, RAY, B.A., Uvalde. Major: History—Football, '35, '36, '37; Track '35, '36, '38; "S" Association; Kappa Alpha.

DARSEY, EDWINA, B.A., Grapeland. Major: Public School Music—Lon Morris Club, Reporter '37, '38; Women's Building Honor Council '37, '38; Alpha Delta Pi, Treasurer '37, '38.

DORWARD, ESTINE, B.A., Snyder. Major: Dramatic Literature—Student Assistant in Speech, '37, '38; Delta, Delta, Delta, President '37, '38; Women's Building Honor Council, President '37, '38; Student Senate, '37, '38; University Honor Council, '37, '38; Intercollegiate Debate, '37; Student Council of Religious Activities, President '37, '38; Freshman Class Secretary '36; Mask & Wig '36, '37, '38; Pan-American Forum, '37, '38; Alpha Chi '38; W. A. A. Council '36; Pep Squad '36; Students' Association Acting Secretary '38.

DROMGOOLE, RICHARD, B.A., Karnes City. Major: English—Barb Association President and Chairman Executive Council '36, '37, '38; Freshman Class President '36; Student Senate; Mood Hall Honor Council; University Honor Council; —30—Club President; Sigma Tau Delta; English Club; Mask & Wig; Philosophy Club; Pan-American Forum, Business Manager; Editorial Board Southwestern Magazine; Associate Editor Southwestern Magazine '37; Assistant Manager Southwestern Magazine '37, '38; Associate Editor Sou'Wester '36; Business Manager Sou'Wester '37, '38.

ERICSON, ALVIN, B.A., Georgetown. Major: Mathematics—German Club.

EVERITT, GENEVA THELL, B.A., Edinburg. Major: Dramatic Literature; Sigma Tau Delta; Alpha Chi; Women's Building Honor Council; Mask & Wig; Pep Squad; Delta Delta Delta, Secretary.

FISK, EARL, B.B.A., Murchison. Major: Business Administration.

FROEHNER, NOLAN, B. A., Riesel. Major: Public School Music—Chapel Song Director; Tenor, Southwestern University Quartette; Chorus.

DEGREES CONFERRED

GOULD, ALBERT, B.A., Taylor. Major: Economics—"S" Association; Business Manager Megaphone.

HANEY, LOIS, B.A., Florence. Major: English—English Club '38; Mask & Wig '38; Les Amies '38; Women's Athletic Association; Library Assistant.

HARRELL, JESSIE LEE, B.A., Waelder. Major: Mathematics—Alpha Chi '38; Spanish Club '36; Science Society '36, '37, '38; Beauty Page '38; Les Amies '38; Executive Council of Barb Association '38; Library '36, '37, '38.

HARRIS, GEORGIA LEE, B.A., Harlingen. Major: English—Student Assistant in English '37, '38; Alpha Chi; Pi Gamma Mu; Women's Building Honor Council, Secretary '38; University Senate '38; Les Amies, President '38; English Club; Pan- American Forum '35, '36, '37; Student Assistant in Physical Education '37; Barb Executive Council '38; Sports Club '37.

HUITT, EDITH, B.A., Beaumont. Major: English—Pi Gamma Mu, Vice President; Senate; Mask & Wig; French Club; English Club; Philosophy Club, Secretary; —30— Club, Secretary-Treasurer; Secretary to Business Manager; Zeta Tau Alpha, Historian.

JOHNSON, LOUISE, B.A., Georgetown. Major: Chemistry—Science Society; Mask & Wig; German Club; Sports Club; Alpha Delta Pi.

JONES, CLARENCE, B.B.A., Graham. Major: Business Administration—Band '35; French Club '36.

LONG, CARMEN LORISE, A.B., Oilton. Major: Spanish—Sports Club, Reporter; Spanish Student Assistant; W. A. A. Secretary-Treasurer; Pan-American Forum, Vice-President '37; Les Amies; Choir.

McCOOK, JOE, B.B.A., Georgetown. Major: Business Administration—Football; Mask & Wig; "S" Association; Kappa Alpha.

MANN, JAMES, B.A., Beaumont. Major: History—Football; Senate; Junior Class President '37; Kappa Alpha, President '36, '37, '38; Student Association, President '37, '38; Snyder Hall Honor Council '37, '38; Varsity Football; Pi Gamma Mu; Mask & Wig; "S" Association, President '37, '38.

MAY, DORIS EVELYN, B.A., Georgetown. Major: Dramatic Literature—Freshman Secretary; Junior Secretary; Senior Secretary; Mask & Wig, Secretary; Sou'Wester Beauty '36, '37; Honor Council '36, '37; Senate; Student Association, Secretary '38; Science Society, Secretary '37, '38; French Club, Secretary '37; Delta Delta Delta, Vice-President.

MAYS, BEN FREEMAN, B.B.A., Wharton. Major: Business Administration—Football '35, '36, '37; Basketball '36; '37, '38; Mood Hall Honor Council '37; University Senate '37; Snyder Hall Honor Council '38; Kappa Alpha; Senior Class Vice-President.

DEGREES CONFERRED

DON SCARBOROUGH, B.A., Taylor. Editor of the Megaphone '36, '37, '38; Staff of the Sou'Wester '36, '37, '38; Staff of the Magazine '36, '37, '38; Lyceum Committee '36, '37, '38; Southwestern Publicity Department; Phi Delta Theta; Sigma Tau Delta; —30— Club.

MEYER, GREGORY, B.A., Georgetown. Major: Chemistry—Alpha Chi; Philosophy Club; German Club; Band; Orchestra; Chorus; Science Society; Barb Association.

MONTGOMERY, MAUD, B.A., Orange. Major: History—Senate; Women's Building Honor Council; Pi Gamma Mu; Pep Squad; Alpha Delta Pi, President.

MORGAN, BRIGGS, B.B.A., Waco. Major: Business Administration; Honor Council '37; Science Society.

ORR, HERSHEL, B.A., West Columbia. Major: Economics—"S" Association Football; Senate '36; Track; Kappa Alpha.

PATTERSON, CHRISTINE, Fort Worth.

PERRY, VERNON, B.A., Round Rock. Major: Economics—Sigma Tau Delta.

PETERSON, LILLIAN, B.B.A., Georgetown. Major: Business Administration—Alpha Chi; Student Assistant in Economics '38; Pep Squad '36; Registrar's Office.

POPEJOY, THOMAS BELL, B.A., Groesbeck. Major: English—Phi Delta Theta, Vice-President '36, '37, '38; Sigma Tau Delta, President '37, '38, Vice-President '36, '37; English Club; Mask & Wig; Philosophy Club; American Student Union; —30— Club, Vice-President; Southwestern Magazine, Editor '38, Associate Editor '35, '36; Megaphone Staff '36, '37, '38; Sou'-Wester Staff '37, '38; Southwestern Chorus; Music Club; Le Cercle Francais; Pan-Hellenic '36, '37, '38.

PORTER, JANE, B.A., Temple. Major: Speech—Debate; Mask & Wig; French Club; English Club; Chorus; Pi Gamma Mu; Zeta Tau Alpha.

RADER, RUTH CARROLL, B.A., Florence. Major: English—English Club; Pan-American Forum.

ROBERTS, WARREN, B.A., Junction. Major: English—Editor of Sou'Wester '36, '37, '38; Megaphone Staff; Editorial Board of Southwestern Magazine; Sigma Tau Delta, Vice-President '37; Pi Gamma Mu; Pan-American Forum; Mask & Wig; Associate Editor Southwestern Magazine '37; English Club; —30— Club.

ROCKETT, MARTHA, B.B.A., Caldwell. Major: Business Administration—Mask & Wig; Chorus '36; Zeta Tau Alpha, Treasurer.

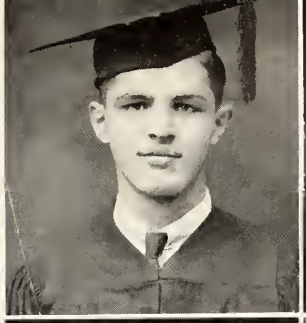

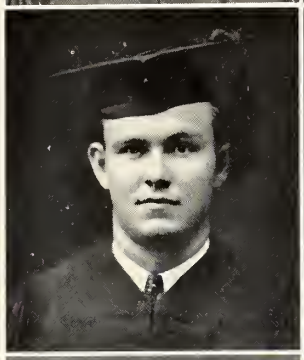
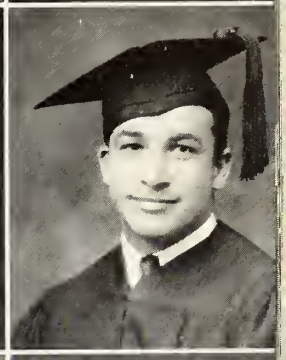

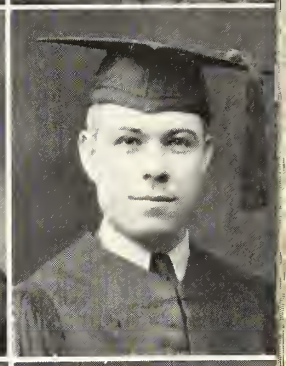

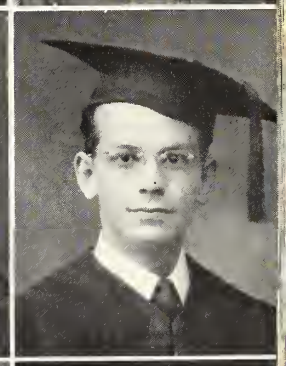

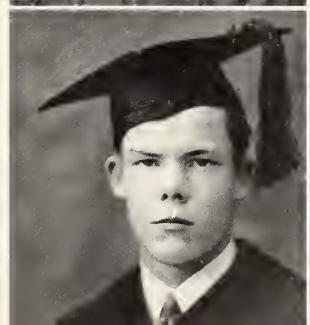

DEGREES CONFERRED

VERNON THAMES, B.A., B.B.A., Kenedy. Major: Economics and Business Administration—Kappa Alpha; French Club; Spanish Club; University Honor Council; Magazine Staff.

SECREST, F .B., Jr., B.S., Georgetown. Major: Chemistry—"S" Association; Football '34; Freshman Football '31; Phi Delta Theta.

SMITH, ARLINE, B.A., Port Arthur. Major: Dramatic Literature—Most Popular Girl '36, '37, President Zeta Tau Alpha '36-'37; Student Senate '34-'38; Women's Building Honor Council '35-'38; Mask & Wig; Philosophy Club; French Club; —30— Club; Associate Editor of Megaphone '36-'38, Secretary of Class '35-'36; University Chorus '34-'38; Kuykendall Ensemble '35-'36.

SPACEK, ROSE MAE, B.A., Granger. Major: Speech—Pep Squad '36; Mask & Wig '37, '38; Student Assistant in Education '37, '38; Sports Club '36; French Club '37, '38; Philosophy Club '38; Pi Gamma Mu '38.

TATUM, ESKEL LEONARD, B.A., Waco. Major: English—Ministerial Association, President '37; Kenneth Pope Class President '37; English Club.

TYNER, ROY, B.A., B.B.A., Kerens. Major: Economics and Business Administration—Freshman Football & Basketball; "S" Association; Football & Basketball Three Years; Student Representative to Athletic Council '37; Junior Class Vice-President; Science Society; Alpha Chi, President '37, '38; Senate '37, '38; Mood Hall Honor Council '37; Snyder Hall Honor Council, President '37, '38; University Honor Council, President '37, '38; Kappa Sigma, President '37, '38.

VINTHER, EDWIN, B.S., Georgetown. Major: Chemistry—Biology Tutor.

WALKER, ALLENE, B.A., Hutto. Major: History—Spanish Club '34, '35; Sports Club '35, '36; Philosophy Club '37; Alpha Delta Pi.

WARD, LURA, B.A., Oakwood. Major: History—Mask & Wig; Spanish Club; Zeta Tau Alpha; Zeta Beauty '37, '38.

WATSON, RALPH, B.S., Georgetown. Major: Chemistry—Chemistry Tutor; Science Society, President '37, '38; Alpha Chi, Vice-President '37, '38; Senate '37, '38.

WINTON, ADELYN, B.A., Kirbyville. Major: Speech—Mask & Wig; Pi Gamma Mu; Women's Building Honor Council; Zeta Tau Alpha, Vice-President; French Club; Philosophy Club.

WOODSON, MARY, Caldwell. Zeta Tau Alpha.

ZACHARY, KATE, B.A., Conroe. Major: English—Pi Gamma Mu, Secretary-Treasurer; Senior Class, Secretary-Treasurer.

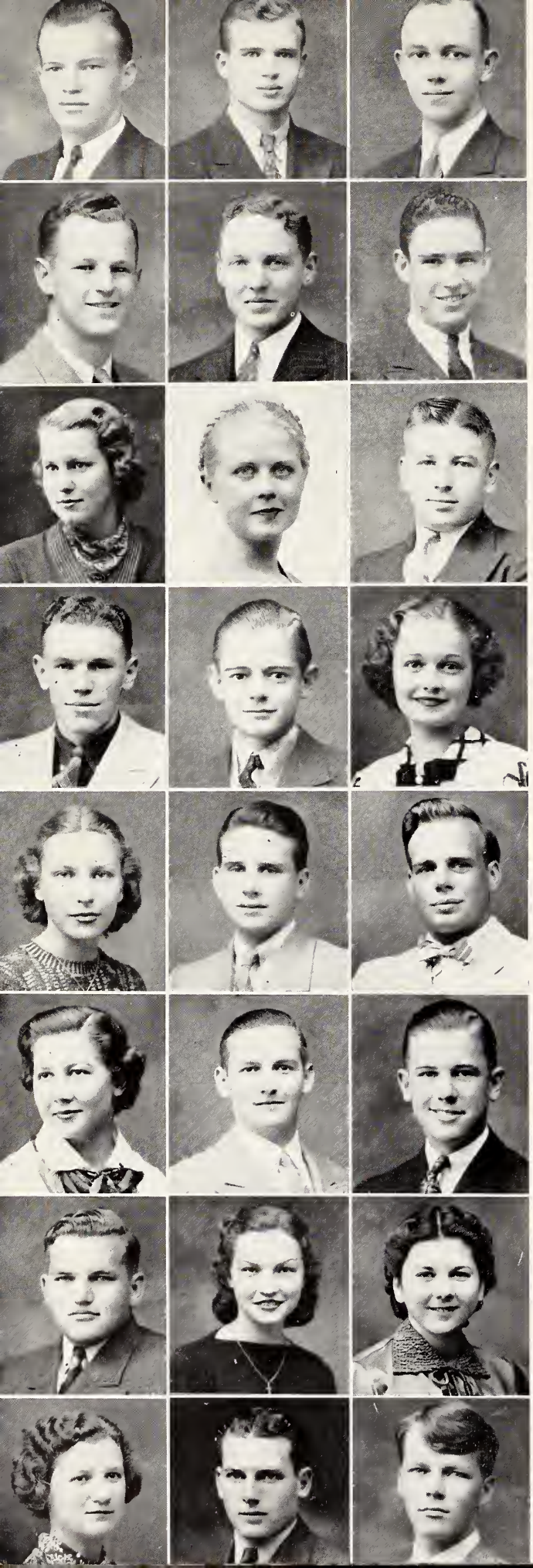

UNDERGRADUATES

Adams, Earl, III—Georgetown

Adams, Luther, I—Galveston

Ainsworth, Ford, III—Georgetown

Allen, Jack, II—Gustine

Anderson, Grady, I—Georgetown

Anderson, Hal, I—Conroe

Anderson, Margaret, I—Moody

Anthony, Nadye Belle, II—Wharton

Atkinson, James Harold, IV—Georgetown

Bailey, Launcelot, II—La Grange

Barr, Allen, I—El Paso

Barr, Allene, I—El Paso

Barton, Judy, II—Temple

Barton, Robert, I—Brady

Barton, Thomas, III—Brady

Batte, Patricia, I—Cameron

Bayer, Arthur, II—Spring

Beaver, Oscar, II—Florence

Beckwith, Arthur, II—Progreso

Beeker, Sammy, I—Brownsville

Behringer, Camille, I—Ballinger

Benold, Korea, II—Georgetown

Bergin, James, I—Georgetown

Bergquist, Carl, II—Georgetown

UNDERGRADUATES

Betette, Robert, I—Rochester, New York

Black, Raymond, III—Georgetown

Blake, Thomas, II—Georgetown

Bland, Roy, I—Taylor

Bohmfalk, Paul, III—Welsh, La.

Bohmfalk, John, I—Welsh, La.

Bonner, Verlynn, II—McAllen

Booth, Vernon, II—San Antonio

Boothe, Harris, I—Gonzales

Botts, Julia, I—Harlingen

Boyd, Dorothy, I—Rosharon

Boyd, Newell, II—Temple

Bracey, Gracie Marie, II—Bellville

Brady, Leon, II—Weir

Brandes, Dorothy, II—Freeport

Brannies, Ruth, II—Industry

Bremer, Louis, II—La Grange

Brewster, Douglas, III—Corpus Christi

Briscoe, Beth, I—Grandview

Brockette, Margarene, I—Holland

Brokaw, Virginia, I—Houston

Brotherton, Mamie Nell, I—Comstock

Brown, Dor, Jr., I—Georgetown

Brown, Jane, IV—Georgetown

UNDERGRADUATES

Browning, Hilda, II—Fort Worth

Bryant, Jane, I—Temple

Burcham, Jane, III—Georgetown

Burleson, Lowrey, I—Gatesville

Burns, Portia, II—Corpus Christi

Butler, Cole, II—Georgetown

Butler, Rachel, II—Georgetown

Cade, Alice, II—Georgetown

Caldcleugh, Clarence, I—Taylor

Campbell, Isabelle, I—Spur

Carlson, Helen, I—Georgetown

Carter, George, III—Port Arthur

Cecil, Melvin, III—Omaha

Chambers, Florence, II—Georgetown

Chambless, Christine, I—Madisonville

Childress, Donald, III—Georgetown

Childress, John, II—Georgetown

Cole, Janette, I—Hubbard

Cole, Oliver, II—Lytton Springs

Condrey, Valerie, III—Nacogdoches

Corder, Mary Anne, I—Burnet

Crews, Franklin, I—Wharton

Crossman, Curtis, I—Garland

Crowley, Clem, I—Kerens

UNDERGRADUATES

Crowther, Sam, II—San Antonio

Danforth, Virginia, I—Granger

Daniel, James, II—Georgetown

Darsey, Frances, III—Grapeland

Davidson, Mary Jo, III—Fort Worth

Davis, Marvin, III—Santa Anna

Davis, O. B., I—Palestine

Day, Joseph, I—Jourdanton

Denham, Mildred, I—Georgetown

Denson, H. T., II—Granger

Dimmitt, Mary Virginia, I—Bryan

Doan, Lewis, I—West Point

Dobbs, Carmen, I—Menard

Douglass, Tommy, I—Corpus Christi

Dozier, Betty Gaynel, I—Menard

Dunn, Chester, III—Nixon

Eanes, Ellagene, III—Georgetown

Earl, Rachel, I—El Campo

Eason, Gladys, II—Waco

Easterling, Dorothy Dell, I—Groesbeck

Ecles, Charles, II—Luling

Edens, Mary Lena, III—Corrigan

Ellis, Sybil, III—Rusk

Ezell, Kelley, III—Lampasas

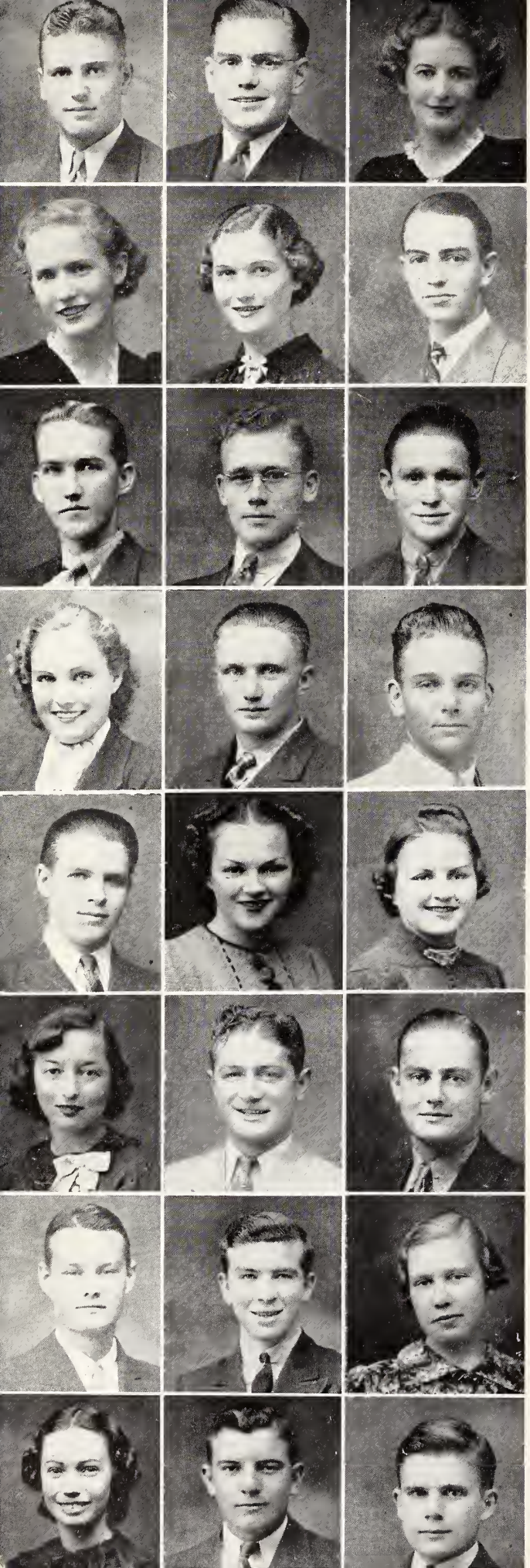

UNDERGRADUATES

Fehr, Ted, II—Lockhart

Ferguson, James, III—Sealy

Fisher, Flo Camille, I—Liberty

Fisher, Mildred Ann, I—Liberty

Forward, Virginia, II—Taylor

Foster, George, II—Taylor

Frasier, W. S., III—Georgetown

Froehner, Rueben, III—Riesel

Gaddy, Howell, II—Lampasas

Gammenthaler, Florence, II—Liberty Hill

Gidley, Jack, I—Lytle

Gillum, Howard, III—Georgetown

Godbey, William, II—Georgetown

Goolsbee, Marynel, I—Houston

Gravois, Josephine, I—Rosebud

Green, Katherine, I—Waco

Grobe, Allen, II—Weimar

Hackbarth, Robert, III—Sealy

Hairgrove, Marvin, I—Rosenberg

Hammond, Vincent, I—Burnet

Hanson, Annie Maurine, II—Taylor

Harrell, Martha, I—Waelder

Harris, A. G., I—Georgetown

Harris, Ed, I—Galveston

UNDERGRADUATES

Harrison, Elizabeth, I—Houston

Haun, Toppie, I—Lockhart

Hays, Billie Doris, I—Taylor

Heard, Royse, III—Crockett

Hemphill, James, I—Houston

Henderson, Marvin, I—Georgetown

Henderson, Paul, II—El Campo

Hicks, Herschel, I—El Campo

Hightower, James, I—Odem

Hodges, Bess, III—Georgetown

Hodges, Earl, I—Georgetown

Hodges, Jack, III—Georgetown

Holbert, Rowland, II—Granger

Holland, Hal, I—Taylor

Houston, Tommye, II—Granger

Hover, Billy, II—Sealy

Howard, Catherine, II—Moody

Howard, Rosamond, II—Georgetown

Hroch, Elsie, II—Wharton

Hull, Margaret, I—San Antonio

Ingram, Charles, I—Galveston

Isaacs, Willie B., II—Georgetown

Jameson, D. L., IV—Houston

Johnson, Harvey, II—Hutto

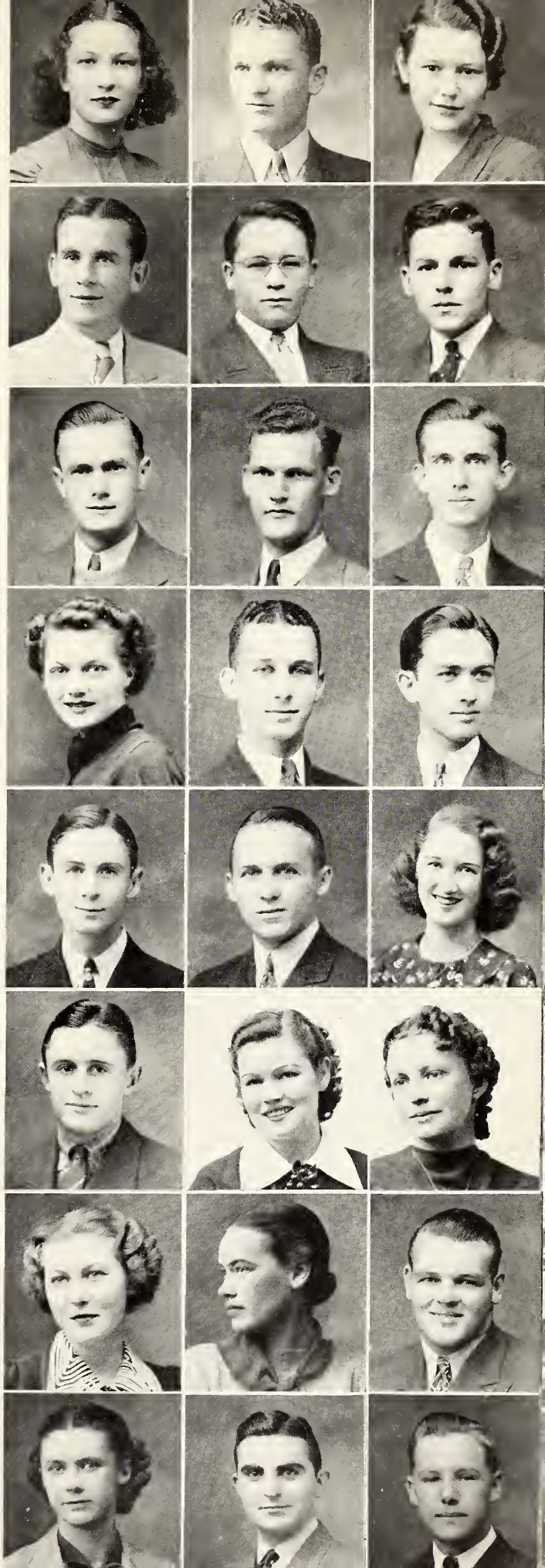

UNDERGRADUATES

Johnston, William, II—Temple

Carlson, Helen, I—Georgetown

Kay, Grace Darling, I—Port Arthur

Kent, Charles, I—Kenedy

Knight, Carol, I—San Antonio

Knight, Bob, II—San Antonio

Knipp, Knipp, III—Raymondville

Kriegel, Margaret, I—Wharton

Lange, Agusta, I—Katemcy

Lawhon, Irene, II—Moody

Lawrence, Lee, II—Taylor

Lee, Pat, II—McAllen

Lehmberg, Seth Ward, II—Georgetown

Lemmons, Evelyn, III—Goose Creek

Lesesne, Richard, III—Middleton

Lewis, Billy, III—Rosebud

Lewis, Margaret, I—Rosebud

Lewis, Elmo, III—Georgetown

Liese, Carl, II—Georgetown

Liese, Lanette, III—Georgetown

Lindquist, Irene, I—Georgetown

Little, Celia, I—Laredo

Little, Mary Ann, I—Houston

Lloyd, David, I—Brownsville

UNDERGRADUATES

Lott, Eugene, II—Lott

McBay, Claud, III—Groesbeck

McCall, Emmett, I—Palestine

McCall, Hobby, II—Dallas

McCann, Jack, II—Round Rock

McCarty, William, II—Bartlett

McCook, John, I—Georgetown

McCook, Woodruff, I—Gergetown

McGibany, Berda, I—San Angelo

McKinney, Grace, II—Wortham

McKinnon, John, II—Georgetown

McKinnon, Mary Martha, III—Georgetown

Maas, Frances, I—Clarksville

Magee, Phil, II—Robstown

Manford, Pat, II—Smiley

Martin, Robert Earl, III—Temple

Matteson, Sarah Belle, I—Houston

May, Linnie, III—Georgetown

Mays, W. J., I—McKinney

Meinert, Julia, II—Columbus

Morelle, John, II—Georgetown

Morgan, Doris, I—Cuero

Morgan, Lonnie, II—McAllen

Munson, Ebba, I—Georgetown

UNDERGRADUATES

Muse, Lamar I,—Palestine

Myers, Henry T., II—Glen Flora

Myers, Vernon, II—Taft

Nave, Jacquelyn, I—Georgetown

Neilson, Horace, II—McKinney

Nilson, Mildred, II—El Campo

Nilson, Elmer, III—El Campo

Norris, John, III—Millsap

North, Jack, II—Corpus Christi

Owens, Horace, I—Palestine

Palm, Allene, III—Georgetown

Palmer, Carruth, II—Yoakum

Partlow, Elizabeth, I—Liberty

Partlow, Rose, II—Liberty

Patrick, Matholee, II—Georgetown

Patterson, Evangeline, II—Georgetown

Peck, Alson, II—Georgetown

Perry, Marjorie, I—Lufkin

Perry, Milton, I—San Saba

Pittman, Dorothy, I—Bryan

Powell, Robert, I—Galveston

Pitts, Gilbert, II—San Benito

Presley, Walter, I—El Campo

Price, Joyce, III—Georgetown

UNDERGRADUATES

Proctor, Doak, III—Beaumont

Purl, Fred, II—Georgetown

Rader, Eugene, III—Florence

Rader, George Marion, III—Angleton

Ragsdale, Wesley, III—Hamilton

Reese, Minerva, II—Brenham

Reese, Clarence, I—Waco

Reese, Clellia, II—Waco

Doan, Lewis, I—West Point

Rentfro, Dorothya, III—Georgetown

Rentfro, Robert, II—Georgetown

Richardson, Lenair, I—Georgetown

Riggs, Walter, I—Yoakum

Rivers, Billy, III—Prairie Hill

Roberts, Mavis, I—Junction

Roberts, Wilma, I—Georgetown

Robinson, Robert, III—Spring

Robinson, John, I—Spring

Robinson, Milton, II—El Paso

Robinson, Curtis, II—Georgetown

Rodgers, Floyd, I—Smithville

Rogers, Mary Lee, II—Georgetown

Rucker, Rachel, II—Madisonville

Salyer, O. B., III—Newcastle

UNDERGRADUATES

Sarver, William, I—Crowley, La.

Savage, Sara Nell, II—Caldwell

Saxon, Loraine, II—Corrigan

Schauer, Charles, III—Mason

Schauer, Franklin, I—Hufsmith

Shaw, Charlene, III—Georgetown

Shaw, Ola Nan, I—Georgetown

Shivers, Effie, I—Crockett

Shults, Iris, III—May

Smith, Emma Owen, I—Dawson

Smith, Velma Lou, II—Montgomery

Sneed, Joe, I—Calvert

Stafford, Norman, III—Texas City

Standridge, Elizabeth, I—Pendleton

Standridge, Dorothy, I—Pendleton

Stanford, Edward, II—Waxahachie

Starnes, William, II—Gladewater

Steele, Chester, IV—Huntington

Stephens, Dorothy, III—Rockdale

Sterling, Bernice, II—Galveston

Sterling, Charlotte Ann, II—Anahuac

Sterling, Nellie Frances, II—Houston

Stewart, Ruth, I—Beaumont

Stocklass, Frances, I—Rosebud

UNDERGRADUATES

Stokes, Leonard, I—Lufkin

Strange, Mary Martha, II—Mart

Stripling, Gile, I—Gustine

Stromberg, Gladys, II—Hutto

Swanzey, Gilbert, II—Weslaco

Talley, Anne, I—Kerens

Tegge, Melvin, I—Schwertner

Thompson, Leslie, II—Katy

Timmerman, Alice, I—Pflugerville

Tinsley, Will, I—Gonzales

Tipton, Vivian, II—Houston

Towle, Mary Margaret, III—Snyder

Towns, Marion, III—Georgetown

Turner, Billy, II—Crockett

Tyree, Jimmie, II—Corpus Christi

Walker, Allene, IV—Hutto

Ward, Elizabeth Ann, I—Waco

Wardlaw, Mary, II—Del Rio

Wardlaw, Walter, II—Del Rio

Weaver, Nevin, I—Navasota

Weir, Allison, II—Weir

Welch, Betty, I—Groesbeck

Wetzel, Cornelia, II—Freeport

Whitcomb, Mary Jane, I—Mexia

UNDERGRADUATES

Whiteside, Dorothy, III—El Campo

Wilcox, Vitula, I—Georgetown

Wilder, Ross, III—Taylor

Wilkinson, Helen, I—Lufkin

Wilkinson, Howard, II—Katy

Wilson, Edna Florence, II—Moody

Wilson, Milton, I—Holland

Witt, Mary Sue, I—Georgetown

Wood, Hazel, II—Brownsville

Woodward, Melba, I—Jarrell

Wood, Mary Louise, I—Big Spring

Beheler, Vernon, I—Lufkin

If you have no objection to my talking on this page about the next page, we will start this stuff off. To begin with in the upper left hand corner you have one of the good old journalism classes showing Popey, Starnes, and Stafford as their teacher would like to have them all the time—Mr. Compton can't really read — just showing off — Linnie May and Franklin Schauer in the bindery—the speech department—Ed Stanford gives it to 'em—Franklin Crews, Ken Clover, and Gracey Marie Bracey during the motor-scooter craze—o. k., next page please.

"ABERYSTWYTH"

"Jeep" Bettete, the kid from the Bronx —Lois Haney in the Library—Waiting for lunch—two nice couples, R. H. Boyd and Izzy Campbell, Chester Dunn and Frances Stocklas—"Aberystwith" Russian Jew for "ain't it hell"—Czrol Knight in her band get-up—two sweet little girls, Nadye Belle and Thell—Yes don't forget artist Carl Berquist's mural on the drug store in the corner—then the two pictures of Andy—you know what he's saying, "Ain't it terrible." —Clover and Cole, the two musical virtuosos—Herschel Orr is the foreman until coach shows up—the scene of the great fire at Mood Hall in Tommy Wolf's room—Andy telling Verlyn and Marjorie what it's all about.

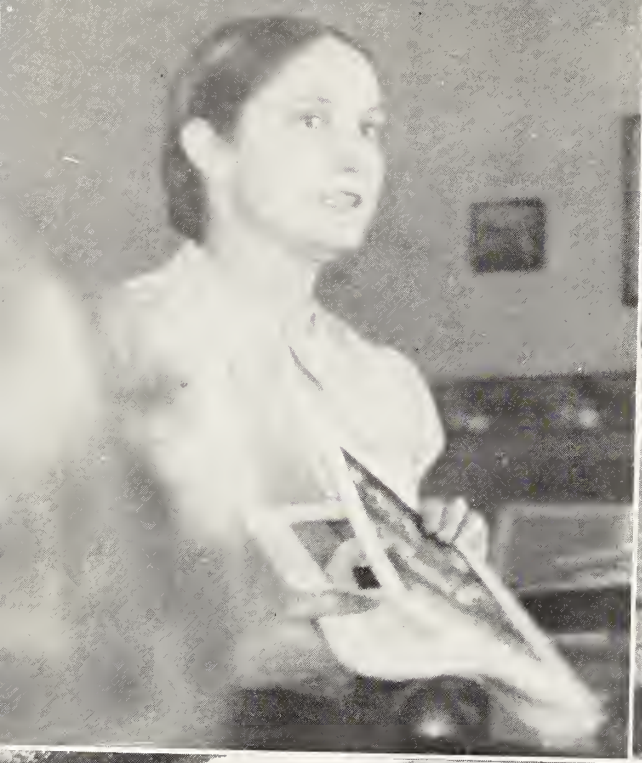

A page of names—Mrs. Underwood, speech prof and Mask and Wig ramrod—a happy partnership, Sara Nell and Grace—Wilder, Thompson, and Eccles—Swanzey and Saxon—Mavis Roberts, Mary Ann Little and Margaret Kreigel—Trees Overton being funny—Then the band boys (we had some more we couldn't put in).

Miss Bristol's P. T. classes, Sidney Blackburn—and no less than the redoubtable Vernon Thames—more P. T. classes and Pat Lee during chapel — Elizabeth Ann Ward and Evelyn Leamons—Dorothy Stephens, Fergusons' big moment—Cornelia Wetzel—I don't know who took this picture but it came from Tree's film—going to the Tavern—Julia Botts, Elizabeth Standridge — Camille Behringer and Verlyn Bonner — Christine Chambless and Bess Hodges — nature lovers.

The band isn't off yet—some more of the fire at Mood Hall—a tavern scene with little Bohmfalk stealing a look at the camera—Bob "The Jeep" Bettete and Augusta Lange as second place winners in the big parade before the football game—it's the dining hall just below even if it doesn't look like it—that's Pat Lee and you all know where the picture was taken—Pat's playing the villain—the Fisher girls—Hal Anderson looks good with those books—a choir trio—Eccles, Clover, and Cole—and this is the prize of the whole exhibit—it's a birthday party long long ago—if you look right hard you can see Joyce Price, Dorthya Rentfro, and Baby Jo Davidson and several other people you know—that's Red doing away with Tommy's profit.

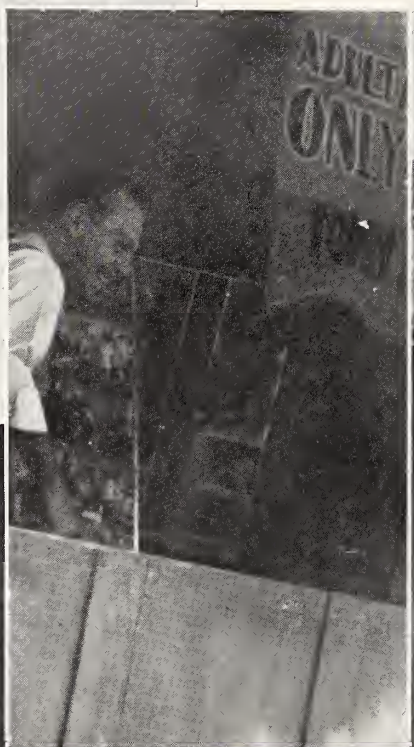

Two of the most prominent couples on the campus — Herschel Orr and Rachel Earl and Couser and little Ruth — Roy Tyner and Albert Gould waste time at the bottom—Sour Puss doing tricks with the camera for the editor—this is politico Don Scarbrough, but he's a good guy — Norman Stafford, new business manager of the annual—Walt Wardlaw, another of the Wardlaws of Sig fame—Popey looks well on a bicycle—we don't know—what the camera saw at a football game.

CYCLE
for RE

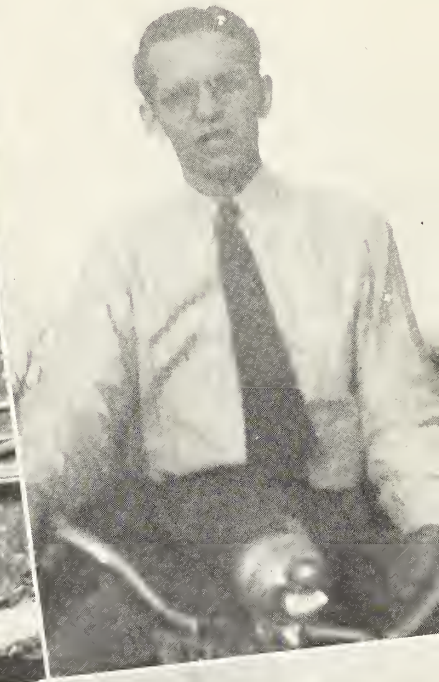

35
31
RATES

THE PEP SQUAD

Leaders: George Foster, Charlene Shaw, and Sid Blackburn.

Charlie Ingram, Freeman Mays, and the boys show how the W. P. A. works—Doc and Kate Zachery consent to pose for the camera—Carl Berquist in his native surroundings—a bunch of little Zetas on the front porch—Tiny McKennon and Pie Henderson.

3 3053 00248 4749

Front row: Booth, Price, Mara Slaviansky, Mme. Slaviansky, Smith, Petronova, Ellis, Brandes, Wetzel, Jordan, Botts, Little.

Second row: Ward, Brannies, Stephens, Brockette, Richardson, Behringer, Rogers, Misko, Grossov.

Third row: Hroch, Darsey, Gravois, Houston, Whitcomb, Standridge, Corder, Meyer, Day.

Fourth row: Froehner, Hicks, Wilkinson, Fisher, Cole.

Last row: Froehner, Robinson, Tinsley, Salyer, Thompson, Bootenko, Ecles, Clover.

SOUTHWESTERN UNIVERSITY CHORUS

This unique musical organization, the Southwestern University Chorus, under the brilliant leadership of Mme. Slaviansky, has received much favorable comment from the various cities throughout Texas where they have given concerts.

Mme. Slaviansky and the Chorus have given delight to thousands of people in adjoining states as well as to the people of Texas during their several tours this year.

GOOD FELLOWS

PAUL TOHMFALK

COLE BUTLER

LESLIE THOMPSON

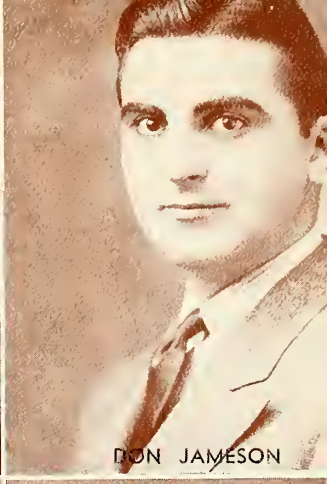
DON JAMESON

KEN CLOVER

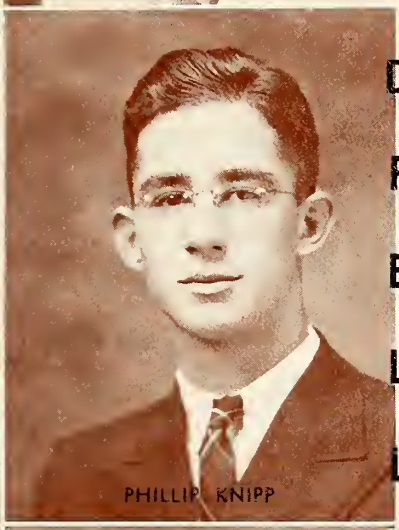
PHILLIP KNIPP

BILLY STARNES

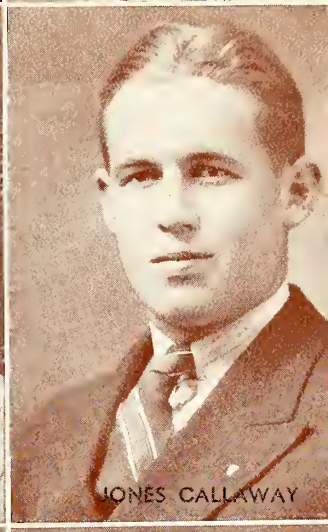
JONES CALLAWAY

KELLEY EZELL

JAMES FERGUSON

WALT WARDLAW

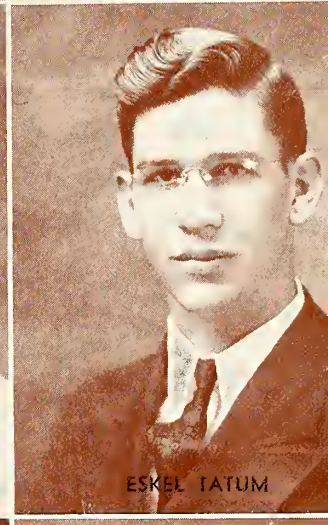
ESKEL TATUM

PAT LEE

R. H. BOYD

BRIGGS MORGAN

MARVIN DAVIS

GOODFELLOWS

EDITH HUITT

LILLIAN PETERSON

ADELYN WINTON

VIRGINIA FORWOOD

GLADYS EASON

ROSAMOND HOWARD

WILLIE B. ISAACS

PORTIA BURNS

MAUD MONTGOMERY

JANE PORTER

IRENE LAWHON

JANE BROWN

GEORGIE LEE HARRIS

BESS HODGES

CARMEN LONG

MARTHA ROCKETT

JOYCE PRICE

Miss Southwestern

SARA NELL SAVAGE

Most Popular Girl

BETH BRISCOE

Sweetheart of the Band

LANETTE LIESE

Sou'Wester Beauty from Delta Delta Delta

LURA WARD

Sou'Wester Beauty from Zeta Tau Alpha

JESSIE LEE HARRELL

Sou'Wester Beauty from Les Amies

MARY MARTHA McKINNON
Sou'Wester Beauty from Alpha Delta Pi

Ralph Watson and Eddie Vinther, two of our scientists, doing something we wouldn't understand—another girl's room—Wilbur Barnett and Howard Wilkinson, men of affairs—the Harrell sisters and Margaret Lewis—O. B. Salyer and Kitty Fae Nuttall—it really should be Milton Robinson—now for some of the snow—people being peppered with snowballs—Judy Barton and Nellie Francis Sterling—no snow in this picture—and maestro Tom Johnson on the snowy morning.

Tommy Baldwin and Tommy Douglas, two Phis going to classes—Arline Smith and Popey looking at Mr. White's Emporia Gazette—Mrs. Ferguson, Miss Stafford, Miss Bristol, entertain guests on the sunny front lawn—Knipp and Morgan, oh those rascals with Meinert and Margaret Kreigel—Dorthya Rentfro and Ellagene show how this golfing thing is done—Dromgoole, Forward, and Mary Martha McKennon tell Miss Stafford about feature writing—how a singer looks when he is at ease—Bailey the younger and Eugene Lott, the golfer—Roy Tyner wouldn't stay away from the front of the camera—Dromgoole and Blackburn didn't really know how it was supposed to be—Meinert and Annie Maurine Hanson.

A bunch of professors if we may say a "bunch", caught in their native haunts — you know Dean Ullrich, then Bergin Dunn—Dr. Wolcott and Dr. Thrift —Captain Kidd before his freedom—Miss Bristol in her office—pretty little Anne Talley—the Golden Bowl dinner — "Pigskin Revue" — tennis players—Adelyn Winton waiting for Paul and flirting with the photographer.

SOUTHWESTERN
UNIVERSITY
BANDS
PIGSKIN
REVUE
30 - VARSITY ENTERTAINERS -
A STAMPEDE OF COLLEGE HUM
High School Auditorium

CIGARS

Rear: Bohmfalk, McCall, Tyree, Davis, Beaver, Callaway.

Center: Robinson, Barton, Gaddy, Gidley, Morelle, Holland, Douglass, Turner, Betts, Maffett.

Front: Muse, Hull, Owens, Brown, Lee, Mims, Briscoe, Booth, North, Betette, Becker, Eason, Robinson.

SOUTHWESTERN UNIVERSITY BAND

The Southwestern University Band, under the direction of Tom Johnson, is one of the outstanding collegiate musical organizations of the Southwest. Selected musicians, special musical arrangements, and intensive training combine to increase the repertoire and ability of this group, which has presented its College musical extravaganza, The Pigskin Revue, in twenty Texas cities during the past year, played to audiences numbering over 150,000.

Company Manager.....FRANKLIN CREWS
Stage Manager.....GEORGE CARTER
Carpenters.....BERGQUIST, POWELL, TEGGE

FOOTBALL

"LEFTY" EDENS
Head Coach

ANDY ANDREWS
Assistant Coach

The boys on the bench are very interested in the game—the Thanksgiving day game—the line-up—and the Pep Squad marching down the street.

FOOTBALL

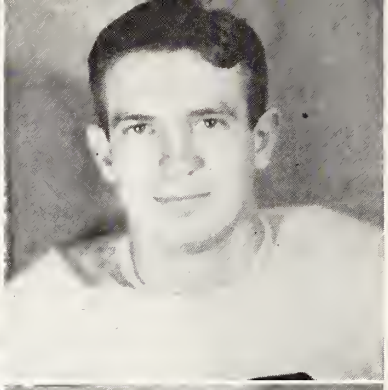

GILBERT SWANZEY, Two letter, End

DOC MANN, Three letter, End

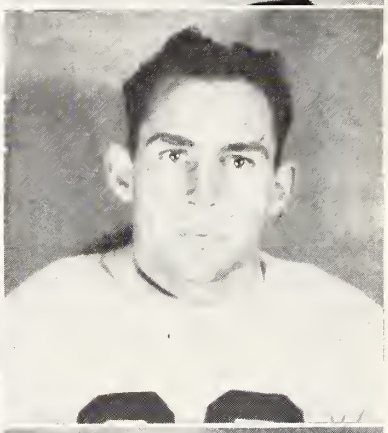

BILLY RIVERS, Squad, End

FREEMAN MAYS, Two letter, End

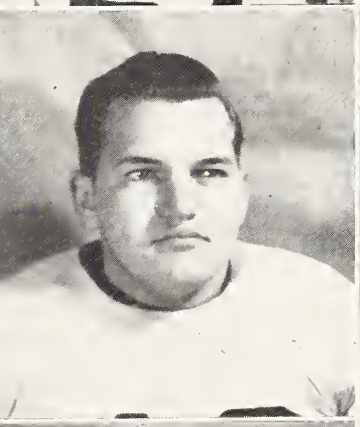

ART BECKWITH, One letter, Tackle

ROBERT POWELL, Squad, Tackle

CHARLES INGRAM, One letter, Tackle

MAMA HEARD, Squad, Tackle

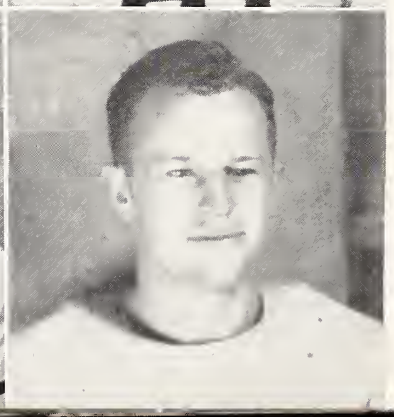

CLAUD McBAY, One letter, Tackle

JACK ALLEN, Two letter, Guard

FOOTBALL

LEWIS DOAN, One letter, Guard

WALTER RIGGS, Squad, Guard

MILTON PERRY, Squad, Guard

A. G. HARRIS, Squad, Guard

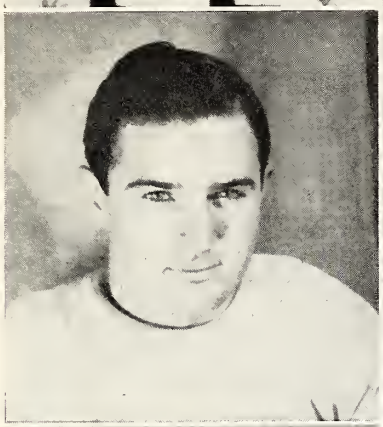

PHIL MAGEE, One letter, Guard

BUD BREMER, Two letter, Center

GEORGE RADER, Three letter, Center

JOE McCOOK, Two letter, Center

HERSHEL ORR, Three letter, Halfback

ELMER NILSON, Squad, Halfback

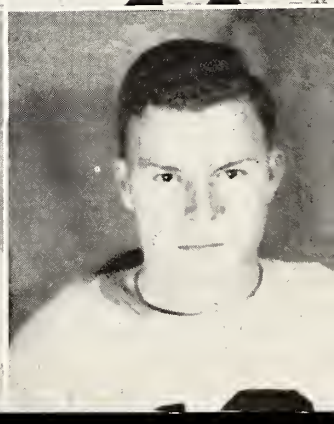

FOOTBALL

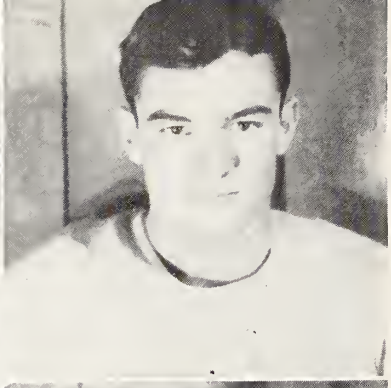

RAY COUSER, Three letter, Halfback

RAYMOND BLACK, Squad, Quarterback

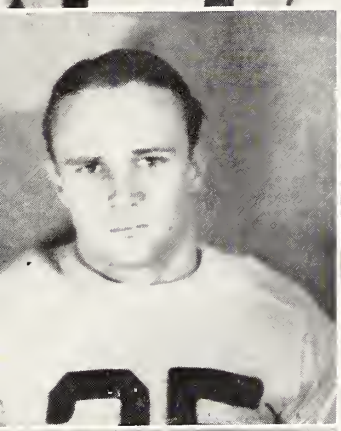

JACK McCANN, Squad, Halfback

SNOOKIE BLUM, One letter, Halfback

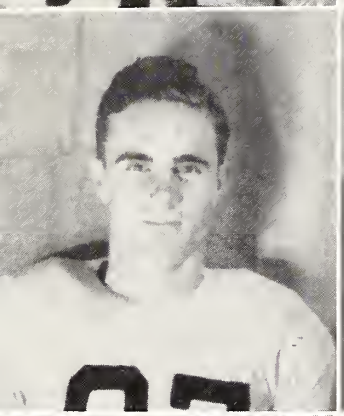

ROY TYNER, Three letter, Halfback

LONNIE MORGAN, Two letter, Halfback

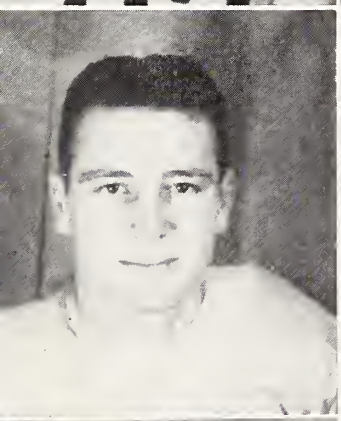

TED FEHR, Two letter, Halfback

CY ROGERS, Squad, End

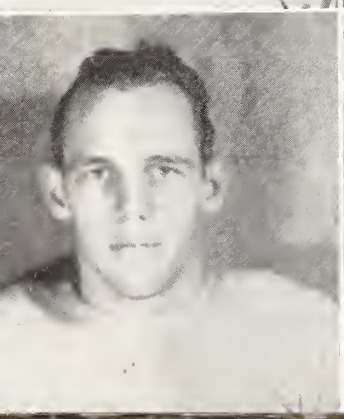

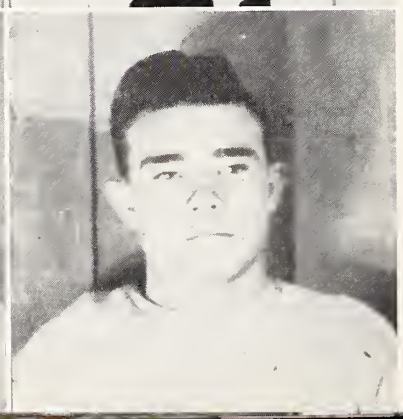

BOB KNIGHT, Two letter, Fullback

CLEM CROWLEY, Squad, Halfback

REVIEW OF THE FOOTBALL SEASON

by

DON SCARBROUGH

Sports Reporter

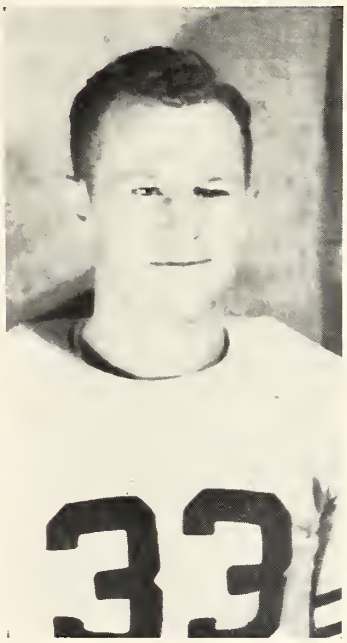

JACK ALLEN
All-Conference Guard

What we needed this football season was more and stronger adhesive tape. The Pirates sailed their sturdy victory ship through half a season of blessed wins, only to see it disintegrate on the grassy plain of Waxahachie one cold November night. More and better tape might have held it together.

Speak of courage and you have the Buccaneer team of 1937. After suffering a crushing defeat at the hands of the Baylor Bears the Southwestern team had the courage, the initiative, the fire to come back and take consecutive victories over five powerful opponents: the Denton Teachers, St. Edward's Tigers, San Marcos Teachers, Abilene Christian College and Arts and Industries.

They dropped their first game to Trinity University of Waxahachie and lost stride. McMurry rallied to win at Georgetown, Daniel Baker eked out a one point win at Brownwood, and Howard Payne came from behind to win the final at Georgetown.

The Pirates scored against every opponent. Their two points against the Baylor Bears was better than A. & M. or Centenary could do.

It was a team slated to be fired by a crop of sturdy sophomores. Instead it found inspiration in the gallant work of seven seniors, boys who were determined to

(Next Page Please)

Review of the Football Season

finish their career of Canary and Black in victory and not in defeat. Couser, Orr, and Tyner in the backfield: how they fought and played together! Each suffered injuries during the season. Each refused to quit. In the line it was Mann, Mays, Rader and McCook who played their hearts out, who wept unashamed in their defeat on Thanksgiving.

There were no weak sisters in the Texas Conference this season. Howard Payne, undoubtedly held some slight advantage over the other clubs, but the margin was slight enough to keep all the other teams fighting for circuit victories. Abilene Christian, the team that failed to win a game and finished in the cellar, led the Howard Payne aggregation through most of the last quarter before losing by six points.

The race throughout the conference was one glorious scrap, and the Pirates of Southwestern and "Lefty" Edens was in the thick of it all.

Fourteen lettermen, all headed by little Ray Couser, reported for practice when Coach Edens issued the call on September 6. These lettermen were: backs—Tyner, Orr, Morgan, Fehr, Knight, Couser, and Blum; linemen—Doc Mann, Freeman Mays, Gilbert Swanzey, Jack Allen, Joe McCook, George Rader and Louis Bremer.

New men who had the stuff were "Bulldog" Crowley, Jack McCann, Charlie Ingram, Phil Magee, Claud McBay, Lewis Doan, Cy Rodgers, Milton Perry, and Walter Riggs. Not all of these boys earned letters, but each played important parts in the success of the season. Oldsters, the squadmen, who helped out included Art Beckwith, "Mama" Heard and Elmer Nilson.

The season opened on Snyder Field with an easy, almost lackadaisical, win over the Lon Morris College Bearcats. Vicious line-smashing by fullback Bob Knight and short passes by Ray Couser were features of the contest; Knight won the game with a plunge early in the game.

Next on the Pirate schedule were the Baylor Bears, one of the toughest clubs in the Southwest Conference and probably one of the finest in Baylor history. The game was just one long scoring jamboree for the Bears, but close observers saw flashes of Pirate thunder on occasions during the contest. The Pirates made a bid early in the first quarter, marched from receiving the kick-off down to the Baylor 18-yard line before they were halted. That spurt scared the Pirates as well as the Bears.

On that same Saturday the North Texas State Teachers gave S. M. U. a battle royal, led three periods before the Mustangs mustered scoring power to win the

game. They were given several touchdowns over the Pirates when the teams clashed the following week, but little Ray Couser cocked his throwing arm, snapped it, and Doc Mann snared the ball on the five yard line. From that position Knight went over and the game belonged to the Buccaneers.

Review of the Football Season

The Teacher contest established the Pirates as title contenders and sent supporters all over the state into high spirits. A huge crowd of ex-students were at home-coming the following week. St. Edwards' university furnished the grid opposition and it was opening the Conference chase for both teams. From the Austin American, written after the game by sports editor Wilbur Evans:

> Georgetown, Oct. 9.—The fresh norther that swept across Snyder field in Georgetown Saturday night did not cause the St. Edwards' University Tigers near so much grief as the breezy aerial attack which Ray Couser engineered to give the Southwestern University Pirates a 12 to 7 victory in the opening Texas conference game for the two teams before a Homecoming day crowd.

Still smarting from a 13 to 0 defeat of last year, the Pirates played host to the Bobcats of the Southwest Texas State Teachers' College from San Marcos. The game demonstrated superior Buccaneer football, and although Southwestern won only by a single touchdown, the contest was quite one-sided. The Pirates smacked hard and true. San Marcos only had the ball past the 50 yard stripe on one occasion. The Pirates made a dozen threats and were on the 3 yard line when the game ended.

Abilene Christian College was next on the program. It was a conference game and the Christians were set for victory, mentally and physically. The Pirates entered the game just a bit cocky and were forthwith hammered about for three night-marish quarters . The final period was a demonstration of pure grit and determination by the Pirates. Ray Couser, weary and battered, rose up and drove the team down the field for the winning points in the final minute. Neat, quick-stepping runs by Crowley and a miracle catch by Hershel Orr were factors in the victory.

The final win of the season came the succeeding week, back on Snyder field. Bud McCallum brought a powerful Arts and Industry Javelina team to Georgetown and were all set to stop the Southwestern University winning streak. The Pirates, however, easily matched the invaders and Bob Knight won the game in the second half with a beautiful 35 yard "touchdown town" run. *(Next Page Please)*

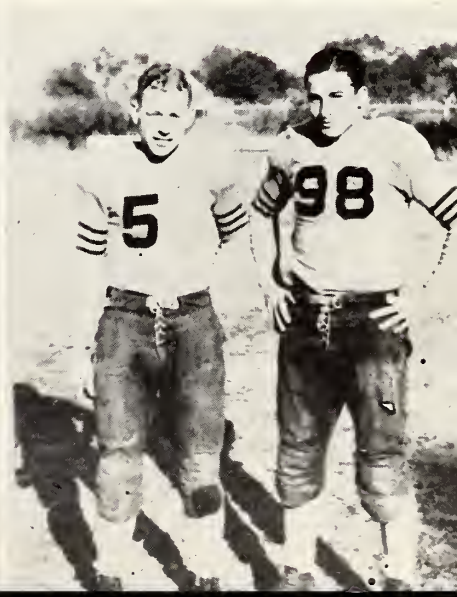

Review of the

Undefeated in circuit play, winners over North Texas, A. & I., and San Marcos in non-conference games, the Pirates were expected to polish off Trinity without too much trouble. Couser got away nicely for a touchdown early in the first quarter but Trinity matched it with a long pass a minute later. In the second quarter Trinity kicked a field goal to take a 3 point lead. Orr and Couser were forced out of the game with injuries in the third quarter but Ted Fehr unleashed a vicious passing attack that clicked for a score when Swanzey took one over the goal line. Trinity would not be outdone, however, and came back to block a punt, drive up the field 10 yards and win the game. Score: Trinity 16, Southwestern 13.

And that was the story. Daniel Baker took a 7 to 6 win in Brownwood, McMurry won a decisive, 19 to 7, game here in Georgetown and Howard Payne turned the trick 20 to 7, on Thanksgiving. McMurry deserved to win, Daniel Baker and Howard Payne did not. Morgan shook loose and ran 70 yards for a score against Daniel Baker, only to have it called back because one of his mates was off-side, and Couser had engineered a passing attack that clicked with sure fire down to the 12 yard line as the game ended. Against Howard Payne the Pirates made 14 first downs against 6 but were unable to get the ball across the goal line. Little things like Referee decisions played a telling part, but that was of little consolation.

Football Season

The Pirates finished about half way up the conference ladder, a decided improvement over last year. Jack Allen, guard, made first string all-conference team mythical honors; Hershel Orr, Ray Couser and Freeman Mays were given "honorable mention".

Coach Edens lettered Couser, Orr, Tyner, Mays, Fehr, Knight, Morgan, Mann, Swanzey, Ingram, McBay, Beckwith, Doan, Allen, Magee, McCook, Rader and Bremer. Couser, Orr, Tyner, Mann, McCook and Rader are seniors. Swanzey, Ingram, McBay, Fehr, Knight, Morgan, Doan, Allen and Bremer will carry the colors again next season.

In spring practice three new boys showed exceptional ability and bid fair to break into the starting lineup next year. These are: "Dutch" O'Neil, former Yoakum all-state back; Robert Lee McMurry, former Yoakum high star guard, and Henry Jones, a rough tackle who saw considerable service at Allen Academy.

Your correspondent, in line with most of the Texas Conference critics, is expecting the Pirates to finish on top, or very nearly so, next year. With such stars as Allen, Knight, Fehr, Ingram, McBay and others returning, there is no reason to expect the Pirates to lose more than one or two games.

BASKETBALL

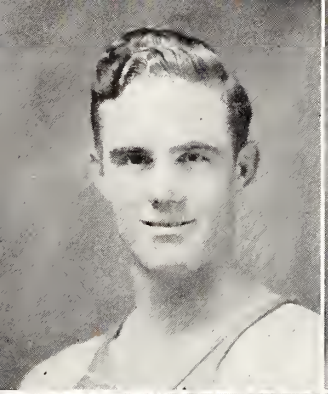
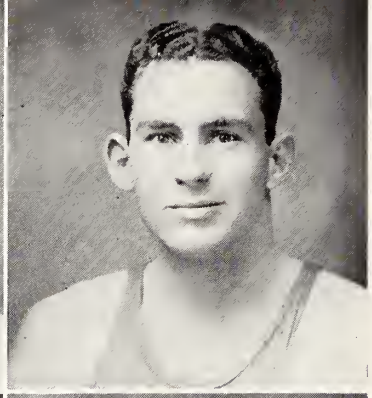

ROY TYNER, Forward, Three Letter

FREEMAN MAYS, Guard, Three Letter

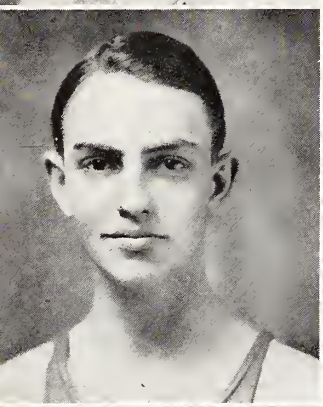
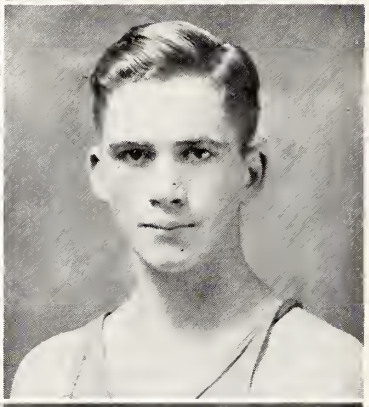

GEORGE FOSTER, Forward, Two Letter

HENRY T. MYERS, One Letter

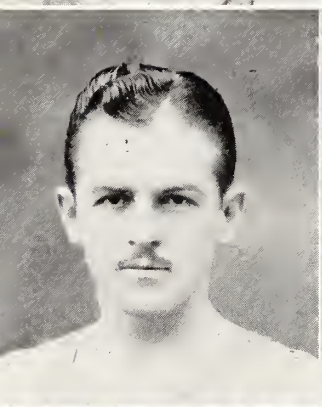

SIDNEY BLACKBURN, Forward, Squad

ROBERT ROBINSON, Center, One Letter

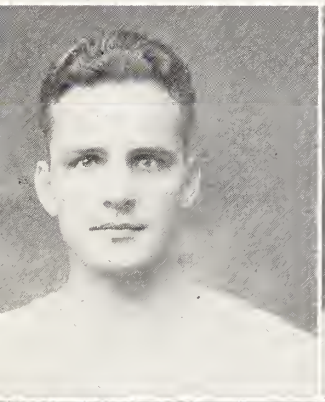

BUSTER REEVES, Guard, One Letter

BILLY RIVERS, Guard, One Letter

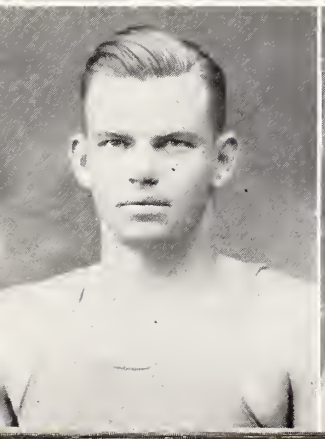

LEWIS DOAN, Guard, Squad

BILLY STILES, Forward, Squad

REVIEW OF THE BASKETBALL SEASON

The basketball team, unlike in football, started poorly but finished strong.

Coach Edens had only a few capable players and considering the material had a successful season. Lettermen who returned to play for Southwestern were Roy Tyner, Freeman Mays and George Foster. To their aid came Henry "Monk" Myers and Billy "Babbi" Rivers. These five men usually played the games unassisted.

The Pirates won three of their last four games, defeating St. Edwards', the University of San Antonio and Howard Payne.

In every game Roy Tyner, senior forward from Kerens, was outstanding. He averaged 12 points per game and played exceptionally well on defense. Many experts considered him the most capable player in the Texas Conference.

Freeman Mays gained recognition for his consistent play at guard position. Although he was seldom brilliant, his all-round play made him valuable to the team.

George Foster and Henry Myers were handicapped by their small size, but there their handicap ended. Both were brilliantly fast and very aggressive. Each had his "money" shot and each scored points in every game.

Freshman Billy Rivers was considered one of the finest guards in the conference. Not fast or flashy, he somehow kept his opponents from scoring points. High scorers met their Waterloo when they opposed him. He will be something to watch next year.

From this quintet, Coach Edens will have Rivers, Foster and Myers back next year. Add a few more capable performers and Southwestern can easily claim one of the best teams in the conference.

The entire squad consisted of the following men: Mays, Tyner, Foster, Myers, Rivers, Robinson, Stiles, and Smith.

Boys who earned their "S" are: Tyner, Mays, Foster, Myers, Robinson, Reeves, and Rivers.

TRACK:

The Southwestern University track team of 1938 was the best we have had in several years.

It gave Southwestern fine representation in several track meets and especially in the Conference tournament.

Outstanding thinly-clads included Ray Couser, Herschel Orr, Kenneth Clover, Cy Rogers, John McKinnon, Albert Gould, Vernon Myers, Jack McCann, Robert C. Robinson, Ted Fehr, Bob Knight and Louis Bremer.

"S" ASSOCIATION

President, DOC MANN

FOOTBALL

Gilbert Swanzey
Doc Mann
Freeman Mays
Art Beckwith
Charley Ingram
Claud McBay
Jack Allen
Lewis Doan
Phil Magee
Bud Bremer
George Rader
Joe McCook
Hershel Orr
Donnell Bishop
Albert Gould, Business Manager
Ray Couser
Snookie Blum
Roy Tyner
Lonnie Morgan
Ted Fehr
Bob Knight

YELL LEADERS

Tommy Baldwin
Sidney Blackburn
Albert Gould
George Foster

TENNIS

Doak Procter
James Daniel

BASKETBALL

Billy Rivers
Freeman Mays
Roy Tyner
George Foster
Henry T. Myers
Robert Robinson
J. W. Reeves

GOLF

H. B. Benold
Snookie Butler

ALPHA CHI

Atkinson

Harris

Morgan

Howard

Bohmfalk

Wilkinson

Everitt

Peterson

Dorward

Harrell

Henderson

Hodges

McKinnon

Liese

Dunn

Brown

Ragsdale

Wyatt

Meyer

Tyner

Frasier

Watson

OFFICERS

President ..... Roy Tyner
Vice-President ..... Ralph Watson
Secretary ..... Doris Evelyn May (Fall Semester)
Secretary ..... Lanette Liese (Spring Semester)

Election to the Alpha Chi, national collegiate honor society, is the highest honor Southwestern can give to its undergraduates. It is composed of not more than ten percent of the Junior and Senior classes whose scholastic average is ninety or above.

SCIENCE SOCIETY

Godbey
Ullrich
Wolcott
Wapple

Dunn
Clarke
Bruton
Wyatt

Atkin
Watson
Ragsdale
Johnson

Harrell
Mays
Brundige
Hodges

Schauer
Bailey
Lesesne
Godbey

Atkinson
Bohmfalk
Lott
Peck

Brown
Childress
Weaver
Bohmfalk

Frasier

President	Ralph Watson
Vice-President—Chemistry	Wesley Ragsdale
Vice-President—Biology	Louise Johnson
Vice-President—Mathematics	Jessie Lee Harrell
Secretary (Fall Semester)	Doris Evelyn May
Secretary (Spring Semester)	Maurice Brundige
Treasurer	Jack Hodges

The Science Society is an organization of advanced science students and members of the faculty who are interested in the promotion of science and the fostering of a scientific spirit in the lives of individuals.

PI GAMMA MU

Granbery
Ullrich
Hester
Williams

Gray
Thrift
Neas
Barnett

Huitt
Zachary
Blackburn
Benold

Brundige
Burcham
Cecil
Eanes

Ellis
Harris
Lemmons
McKinnon

Montgomery
Palm
Patterson
Price

Spacek
Walker
Wilkinson
Ferguson
Winton

OFFICERS

President.....Wilbur J. Barnett
Vice-President.....Edith Huitt
Secretary-Treasurer.....Kate Zachary

Pi Gamma Mu is the national undergraduate honor society for those students having a high scholarship rating who are interested in and show special aptitude for the social sciences. The present chapter was organized in 1924.

Long, Robinson, Hodges, Frasier, Wilkinson, Dorward, McKinnon, Lawhon, Stromberg
Howard, Towle, Sterling, Holbert, Towle, Wardlaw, M. Wardlaw, J. Birkelbach, Bonner
Richardson, Munson, Morgan, McCall, H. Wilkinson, Burleson, Campbell, Brockette, Nave
Johnston, Hicks, Ecles, Roberts, Andrews, Wilcox, Stocklas, Stewart, Wilson
Rentfro, McCook, Carlson, Bergquist, Barton, Doan, Forwood, Rader

PAN AMERICAN FORUM

OFFICERS

President.....Milton Robinson
Vice-President.....Howard Wilkinson
Secretary-Treasurer.....Irene Lawhon

The Pan American Forum is an international organization of students who are interested in promoting a spirit of friendship among the Americas. The local chapter is composed of Spanish students who have a high average in the study of the language.

Le CERCLE FRANCAIS

T. Barton
Boyd
Darsey
Ferguson

Stanford
Stokes
Brown
Burcham

Davidson
Eanes
Huitt
Porter

Rentfro
Shaw
Winton
Batte

Brandes
Danforth
Hayes
Goolsbee

Kreigle
Little
Roberts
Talley

Perry
Ward

President—JAMES FERGUSON

THE GERMAN CLUB

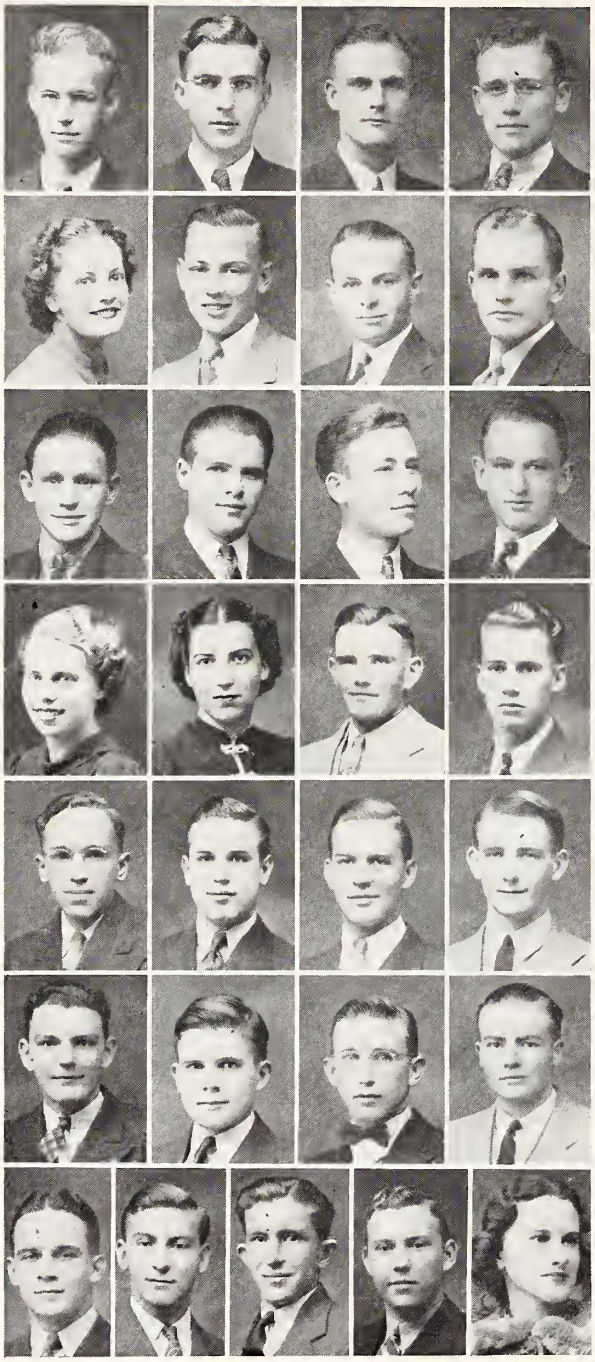

Becker
Erickson
Birklebach
N. Froehner

Liese
J. Bohmfalk
Brady
Dunn

Gaddy
Godbey
Lott
Lehmberg

Meinert
Patterson
Peck
Sherrill

Bland
D. Brown
Dor Brown
Crews

Day
Harris
Johnston
Lewis

Presley
Sarver
Schauer
Tinsley
Meixner

OFFICERS

President ..... Rudolph Becker
Vice-President ..... Lanette Liese
Secretary ..... Hazel Jordan
Reporter ..... Julia Meinert

MINISTERIAL ASSOCIATION

Wilkinson
Blake
Ferguson
Grobe
Blackburn
Doan
Tatum
Salyer
Birklebach
Martin
Cole
Steele
Pitts
Norris
Johnston
Steele

OFFICERS

President ..... Eskel Tatum
Vice-President ..... William Johnston
Secretary-Treasurer ..... Elwood Birklebach

This is a body of earnest young men who have pledged to devote their life to the church and its work. They have done much to foster a Christian spirit on the campus.

MASK AND WIG

D. Brown
Blackburn
M. Anderson
Barr
Barton
Batte
Behringer
Bonner
Bland
Dromgoole
Botts
Booth
Ecles
Briscoe
Brockette
Brokaw
Brown
Browning
Bryant
Foster
Burcham
Burleson
Frasier
Campbell
Harris
Hightower
Chambless
Cole
Danforth
Dimmitt
Partlow
Dobbs
Dorward
Dozier
Eanes
Earl
Eason
Easterling
Everitt
Magee
Nave
Matteson
McKinnon
Morgan
Rentfro
Tegge

Officers: President, Jane Brown; Vice-President, Jane Burcham; Secretary, Mary Martha McKinnon; Treasurer, Wilbur Barnett; Business Manager, Sidney T. Blackburn; Director, Mrs. Maurine Underwood.

MASK AND WIG

Myers
Goolsbee
Gravois
Harrell
Nielson
Hays
Hull
Johnston
Liese
Little
Maas
Mays
Reese
Robinson
Perry
Talley
Roberts
M. Roberts
Stafford
Stanford
Rentfro
Rockett
Rogers
Shaw
Shivers
Smith
Spacek
Weaver
Popejoy
Grobe
B. Sterling
C. Sterling
Stewart
Fisher
Stocklas
Adams
Barnett
Wardlaw
Whitcomb
Wilcox
Wilkinson
Winton
Woods
M. Woods
Wetzel
R. Partlow
Howard

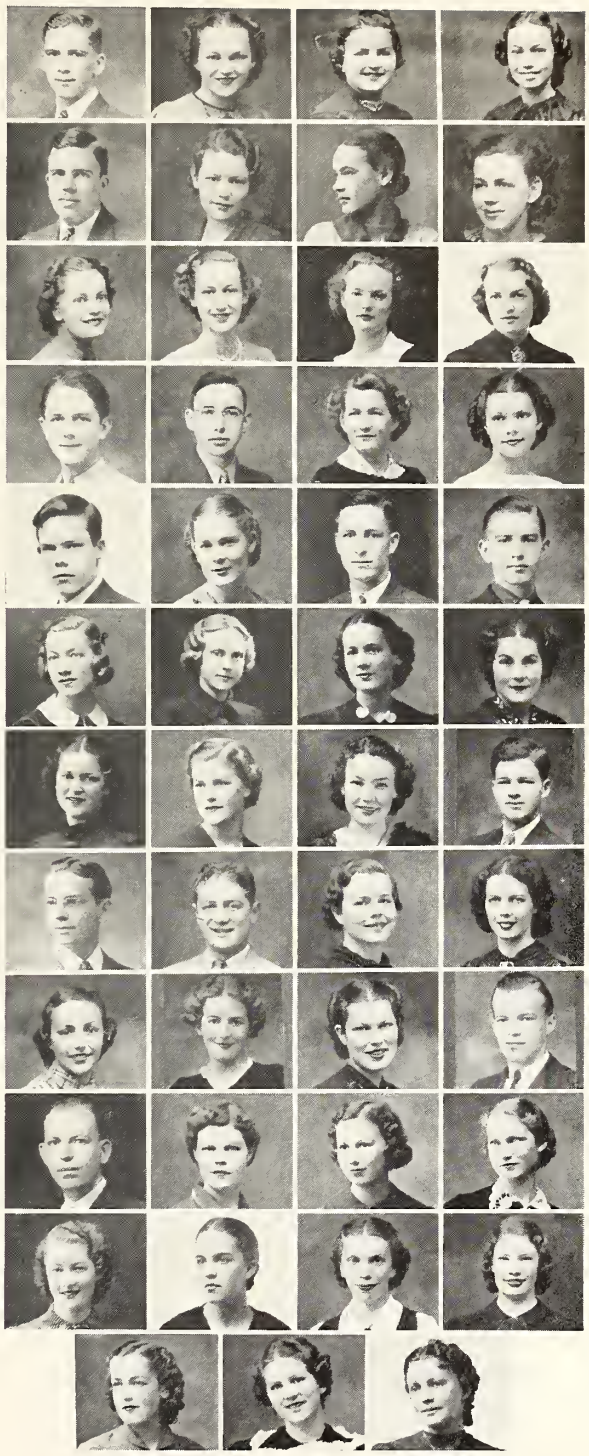

A select group of the Mask and Wig constitute a chapter of the National Collegiate Players. The aims of the organization are to increase the resources of Southwestern University in dramatic leadership, to raise the standards and appreciation of dramatic art, and to give opportunity for dramatic expression to the students of the school.

VARSITY DEBATE

Stanford

Foster

Sneed

Robinson

Hammond

North

Wilkinson

Mr. Marsh

STUDENT ASSOCIATION

President.....James Mann

Vice-President.....Wilbur Barnett

Secretary.....Doris Evelyn May

The Student's Association comprises every regularly registered student of Southwestern University. The constitution of the Association provides for the organization, officers, officers of the student publications, and the Honor System. The Honor System controlled by the Student's Association, presumes that every student is a lady or gentleman and expects each student to act as such while he or she is in the University. The Student's Association serves to unify and govern the many campus activities.

STUDENT SENATE

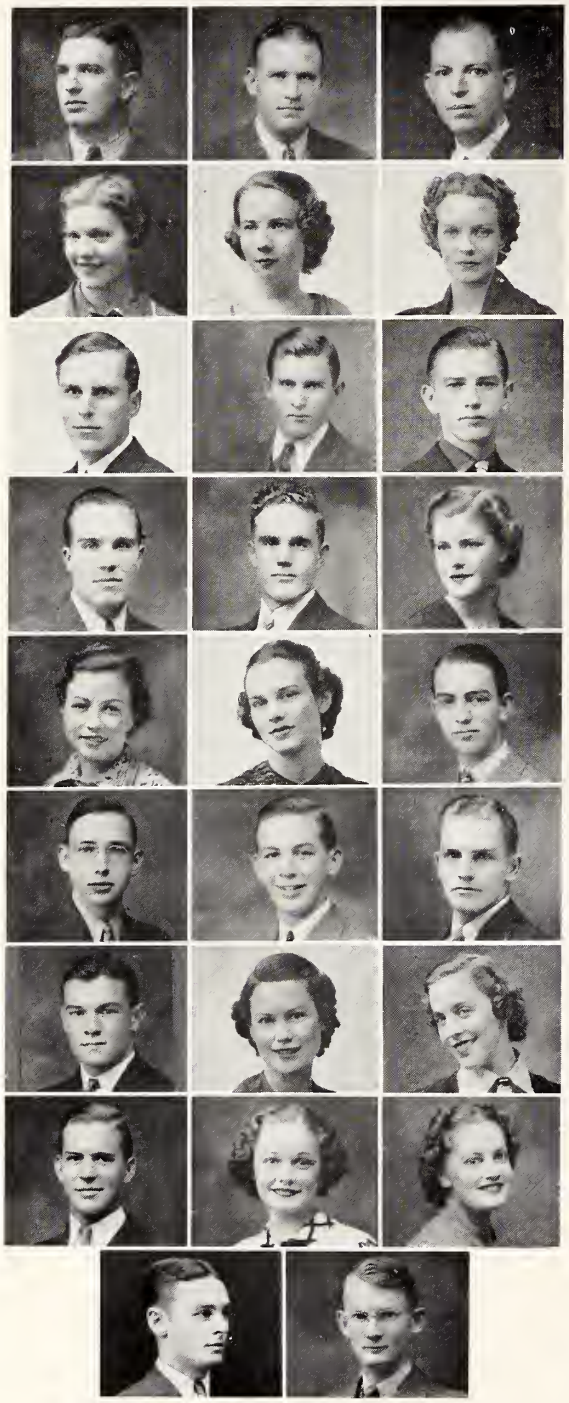

Mann Andrews Barnett

Harris Dorward Huitt

Dromgoole Boyd Stanford

Blum Tyner Smith

Montgomery Burns Foster

Robinson McCall Dunn

Black Price Brown

Brown Barr Liese

Steele Watson

The Student Senate is the governing body of the Student's Association and is elected from the four classes and the honor councils. Its duties are to receive reports from the officers of the various publications and to choose nominees for the student offices.

UNIVERSITY HONOR COUNCIL

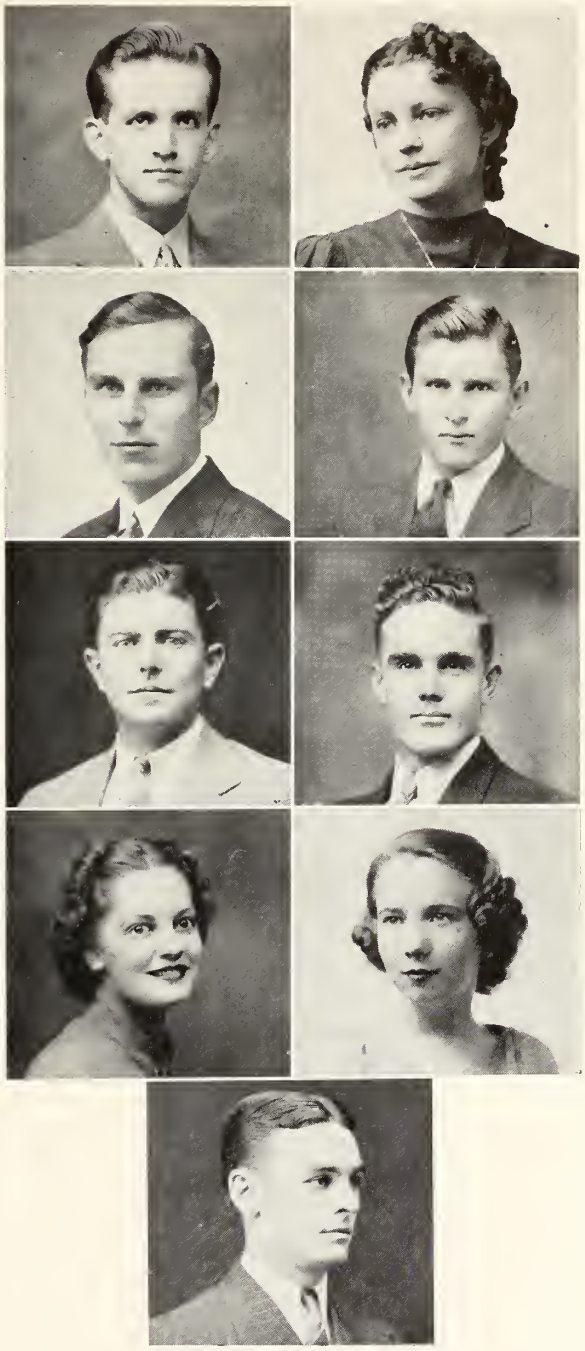

Wilkinson

Howard

Dromgoole

Boyd

Lesesne

Tyner

Liese

Dorward

Steele

OFFICERS

President.....T. Roy Tyner
Secretary.....Rosamond Howard

The University Honor Council has jurisdiction over the actions of the students when they are outside the dormitories. It serves as a guide to the students when they are in trouble and as a judge when the rules and regulations of the honor system have been broken. This body is chosen from the upper three classes.

WOMEN'S BUILDING HONOR COUNCIL

Dorward

Burns

Harris

Meinert

Winton

Smith

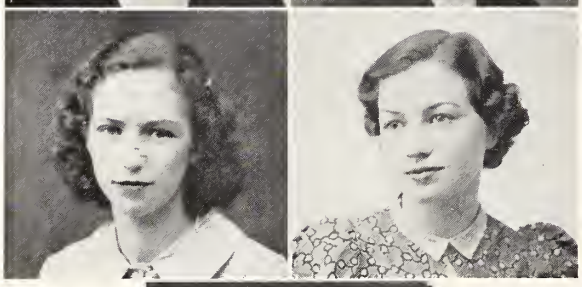

Darsey

Montgomery

Everitt

OFFICERS

President.....Estine Dorward
Secretary.....Georgia Lee Harris

The Women's Building Honor Council is the governing body of the girls in the Women's Building; it deals with the problems as they arise as they see it.

MOOD HALL HONOR COUNCIL

R. H. Boyd, President

Boyd

Dromgoole

Blackburn

Ragsdale

Schauer

Foster

Ferguson

Stanford

The Mood Hall Honor Council sees that the honor system is adhered to by the students living in Mood Hall.

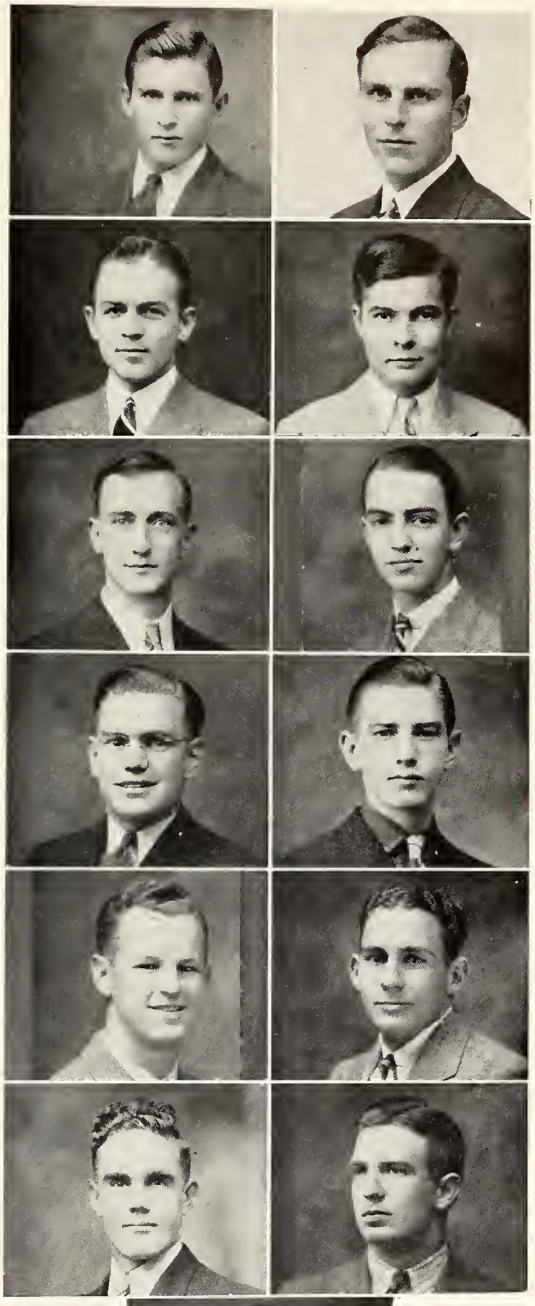

●

SNYDER HALL HONOR COUNCIL

Roy Tyner, President

Allen

Mays

Tyner

Mann

Blum

This newly organized body performs the duties for Snyder Hall as the Mood Hall Honor Council does for Mood Hall.

SOUTHWESTERN MAGAZINE

THOMAS BELL POPEJOY
Editor

NORMAN STAFFORD
Business Manager

HENRY T. MYERS
Editor Elect

GEORGE FOSTER
Business Manager Elect

MARY MARTHA McKINNON
Associate Editor

ROBERT RENTFRO
Assistant Editor

EDITH HUITT
Feature Editor

THELL EVERITT
Circulation Editor

RICHARD DROMGOOLE
Assistant Business Manager

WARREN ROBERTS
Literary Critic

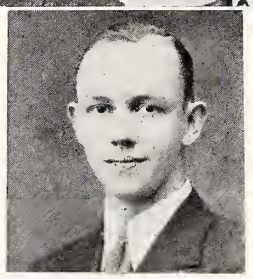

FORD AINSWORTH
Art Editor

The Southwestern Magazine is a monthly publication catering to the creative talents of the student body. Southwestern students are proud of their magazine which is now in its forty-seventh year.

SOU'WESTER

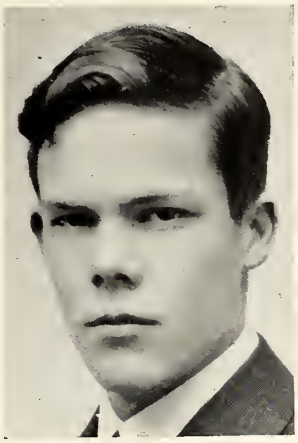

WARREN ROBERTS
Editor

RICHARD DROMGOOLE
Business Manager

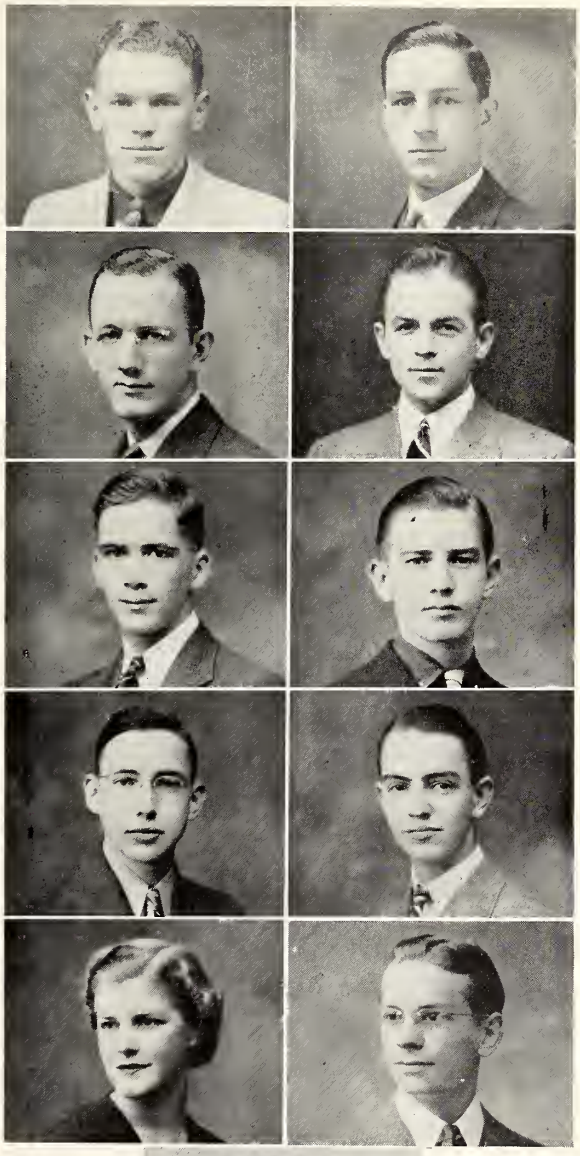

LAUNCELOT BAILEY
Editor Elect

NORMAN STAFFORD
Business Manager Elect

DON SCARBROUGH
Sports Editor

SIDNEY T. BLACKBURN
Assistant to the Business Mgr.

HENRY T. MEYERS
Assistant to the Editor

EDWARD STANFORD
Assistant to the Editor

MILTON ROBINSON
Assistant to the Editor

GEORGE FOSTER
Assistant to the Editor

ARLINE SMITH
Assistant Business Manager

THOMAS BELL POPEJOY
Fraternity Advisor

EDITH HUITT
Feature Editor

The Sou'Wester is the yearbook of Southwestern University. It attempts to give a pictorial record of the highlights of the school year.

MEGAPHONE

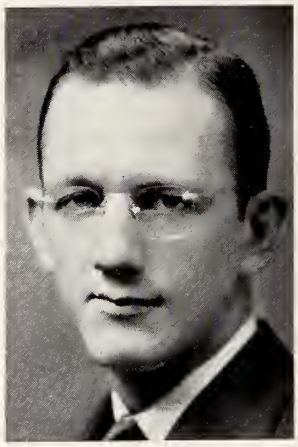

DON SCARBROUGH
Editor

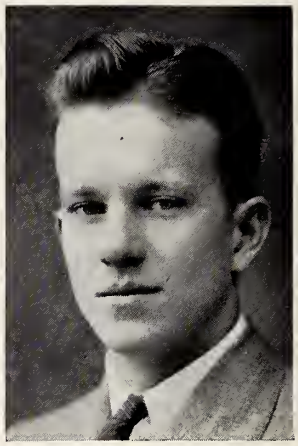

ALBERT GOULD
Business Manager

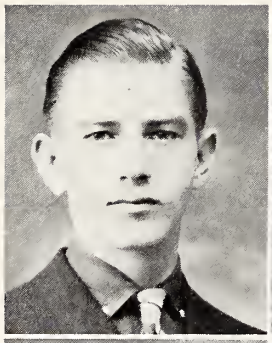

ED STANFORD
Editor Elect

MILTON ROBINSON
Business Manager Elect

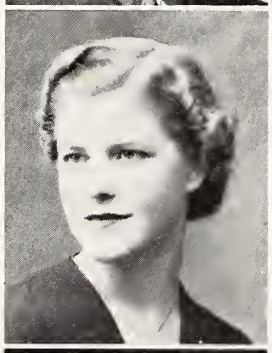

ARLINE SMITH
Associate Editor

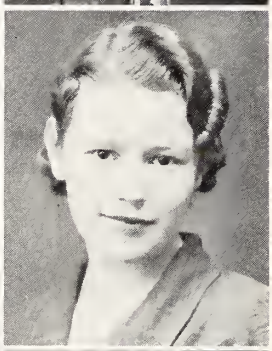

BILLIE DORIS HAYES
Chapel Reporter

CHARLENE SHAW
Feature Editor

THOMAS BELL POPEJOY
Fraternity Reporter

The Megaphone is the weekly paper on the campus. It reports the dirt and doings of the students, and thus affords an opportunity for training in the writing field for prospective journalists.

Eanes Winton McKinney Rockett Huitt Smith Savage
Woodson Ward Saxon Edens N. F. Sterling C. A. Sterling Burcham
Rentfro Butler Barr Barton Booth

ZETA TAU ALPHA

Founded 1898, Farmersville, Virginia
Lambda Installed 1906
Colors: Turquoise Blue and Steel Gray
Flowers: White Violet

Sorores in Universitate: Ellagene Eanes, Adelyn Winton, Grace McKinney, Martha Rockett, Edith Huitt, Arline Smith, Sara Nell Savage, Mary Woodson, Loraine Saxon, Mary Lena Edens, Nellie Frances Sterling, Charlotte Ann Sterling, Jane Burcham, Dorothya Rentfro, Rachael Butler, Allene Barr, Judy Barton, Harris Booth, Ila Beth Briscoe, Jane Bryant, Janet Cole, Marynel Goolsbee, Mary Ann Little, Emma Owen Smith, Ruth Stewart, Anne Talley, Mary Louise Wood.

Briscoe Browning Bryant Cole Dimmitt Goolsbee Johnston
Little Pittman Nave Matteson Porter Roberts Smith
B. Sterling Stewart Talley J. Ward Wood

ZETA TAU ALPHA

Pledges: Harris Booth, Hilda Browning, Mary Virginia Dimmitt, Jean Johnston, Jackie Nave, Sarah Belle Matteson, Mavis Roberts, Bernice Sterling, Jeanne Ward.

Patronesses: Mrs. F. E. Bucholtz, Mrs. C. S. Griffith, Mrs. E. G. Gillett, Mrs. W. H. Davis, Mrs. R. W. Tinsley, Mrs. G. W. Johns, Mrs. D. W. Wilcox, Mrs. W. J. Burcham, Mrs. R. J. Stone, Mrs. E. H. Eanes, Mrs. Van C. Tipton, Mrs. Gordon Nave, Mrs. John Rentfro, Mrs. Robert W. Cooper, Mrs. Louise Johnston, Mrs. W. M. Moses.

Sorores in Urbe: Tulla Lee Stone, Frances Stone, Lucille Eanes, Mrs. Jarrard Secrest, Mrs. James Fowler.

Brown	Montgomery	McKinnon	Johnson	Hodges
F. Darsey	E. Darsey	Walker	Eason	Brokaw
Burleson	Cade	Chambless	Dobbs	Dozier

ALPHA DELTA PI

Founded 1851, Macon, Georgia

Colors: Blue and White

Flower: Violet

Sorores in Universitate: Maud Montgomery, Jane Brown, Mary Martha McKinnon, Louise Johnson, Bess Hodges, Frances Darsey, Edwina Darsey, Allene Walker, Gladys Eason, Virginia Lee Brokaw, Hazle Wood, Mary Jane Whitcomb, Frances Maas, Helen Wilkinson, Lenair Richardson.

F. Fisher M. Fisher Gravois Hroch Maas
McGibany E. Partlow R. Partlow Richardson Whitcomb
Wilkinson Wood Kay Brockette

ALPHA DELTA PI

Sorores in Urbe: Mrs. Roy Richardson, Mrs. Emmet Cook, Mrs. Henry Price, Mrs. Etha Flanagen, Mrs. C. H. Harris, W. P. Hoffman, Mrs. Walter Young, Mrs. S. S. Sanders, Miss Agnes Wilcox, Miss Molly Davis, Miss Honnie Wright, Mrs. Milton Dindell.

Pledges: Lowrey Burleson, Alice Cade, Christine Chambless, Carmen Dobbs, Betty Dozier, Flo Fisher, Mildred Fisher, Josephine Gravois, Elsie Hroch, Elizabeth Partlow, Rose Partlow, Margarene Brockette, Berda McGibany, Grace Kay.

Anthony Everitt Forwood Reese Davidson Bonner Brandes
Howard Lawhon Wilson Wetzel Wardlaw Towle Burns
May Price Shaw Howard Liese Kurth

DELTA DELTA DELTA

Tri Delta Alliance: Mrs. Marvin Behrens, Mrs. Hester Davis, Mrs. R. L. Logan, Mrs. J. P. Atkin, Mrs. C. O. Beaver, Mrs. Sam Stone, Mrs. E. D. Skaggs, Marietta Huffstutler, Mrs. William Marmion, Elizabeth Howard, Kathryn Hamilton, Mrs. F. C. Smith.

Pledges: Margaret Hull, Rachel Earl, Julia Botts, Sammy Beeker, Ola Nan Shaw, Virginia Danforth, Mary Lee Rogers.

Dorward Shivers Welch Easterling Morgan Hull Earl
Perry Behringer Botts Beeker Shaw Witt Danforth
Batte Rogers Campbell Stocklas Anderson

DELTA DELTA DELTA

Founded 1888, Boston, Massachusetts
Theta Epsilon installed 1911
Colors: Silver, Gold, and Blue
Flower: Pansy

Sorores in Universitate: Estine Dorward, Effie Shivers, Betty Welch, Dorothy Dell Easterling, Doris Morgan, Marjorie Perry, Camille Behringer, Mary Sue Witt, Patricia Batte, Isabelle Campbell, Frances Stocklas, Margaret Anderson, Nadye Belle Anthony, Thell Everitt, Virginia Forwood, Clellia Reese, Jo Davidson, Verlynn Bonner, Dorothy Brandes, Catherine Howard, Irene Lawhon, Edna Florence Wilson, Cornelia Wetzel, Mary Wardlaw, Mary Margaret Towle, Portia Burns, Doris Evelyn May, Joyce Price, Charlyne Shaw, Rosamond Howard, Lanette Liese, Hattie Kurth.

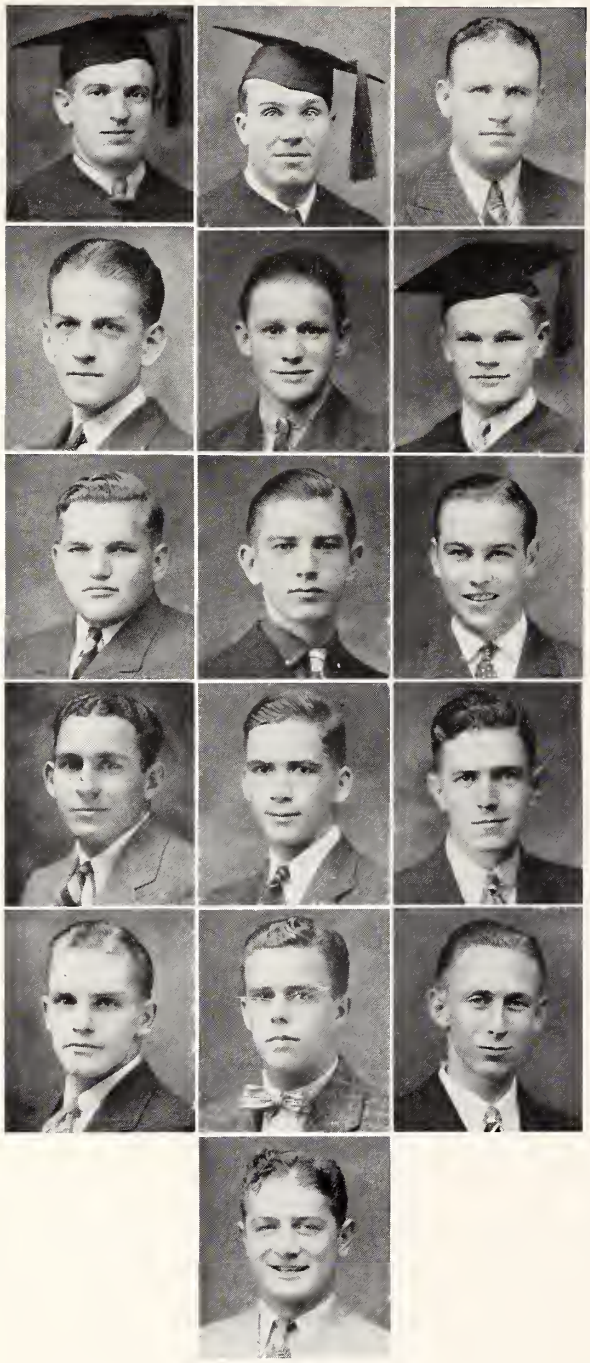

KAPPA ALPHA

Mann
Blum
Andrews

Thames
Gaddy
J. McCook

Beckwith
Stanford
Lawrence

Mays
H. T. Myers
V. Myers

Dunn
McCarty
Ezell

Grobe

Founded in 1865, Washington and Lee University
XI Installed 1883
Colors: Crimson and Gold
Flowers: Magnolia and Red Rose

Fratres in Universitate: James Mann, John Blum, Allen Andrews, Vernon Thames, Howell Gaddy, Joe McCook, Arthur Beckwith, Ed Stanford, Lee Lawrence, Freeman Mays, Henry T. Myers, Chester Dunn, William McCarty, Kelly Ezell, Allen Grobe, Vincent Hammond, William Sarver, William Tinsley.

KAPPA ALPHA

Hammond

Sarver

Tinsley

Barr

Wilson

Carter

Gould

Crossman

W. McCook

J. McCook

Orr

Couser

Lloyd

Beheler

Fehr

Swanzey

CHAPTER HOUSE

Fratres in Urbe: I. J. McCook, W. R. Mood, John Gillett, R. W. Tinsley, H. S. Frieze, Burgin Dunn, James Harris, Lloyd Johns.

Pledges: Allen Barr, Edward Wilson, George Carter, Albert Gould, Curtis Crossman, John McCook, Woodruff McCook, Hershel Orr, Ray Couser, David Lloyd, Vernon Beheler, Ted Fehr, Gilbert Swanzey.

A. Davis	B. Davis	Manford	Tyner	R. Barton
Barron	T. Barton	Betette	Becker	N. Boyd

KAPPA SIGMA

Founded 1869, University of Virginia
Iota Installed 1886
Colors: Scarlet, Green and White
Flower: Lily of the Valley

Fratres in Universitate: Armistead H. Davis, William Davis, Pat Manford, Roy Tyner, Al C. Barron, W. H. Wardlaw, Henry Whittenberg, Elmer Nilson, Robert Overton, Pat Lee.

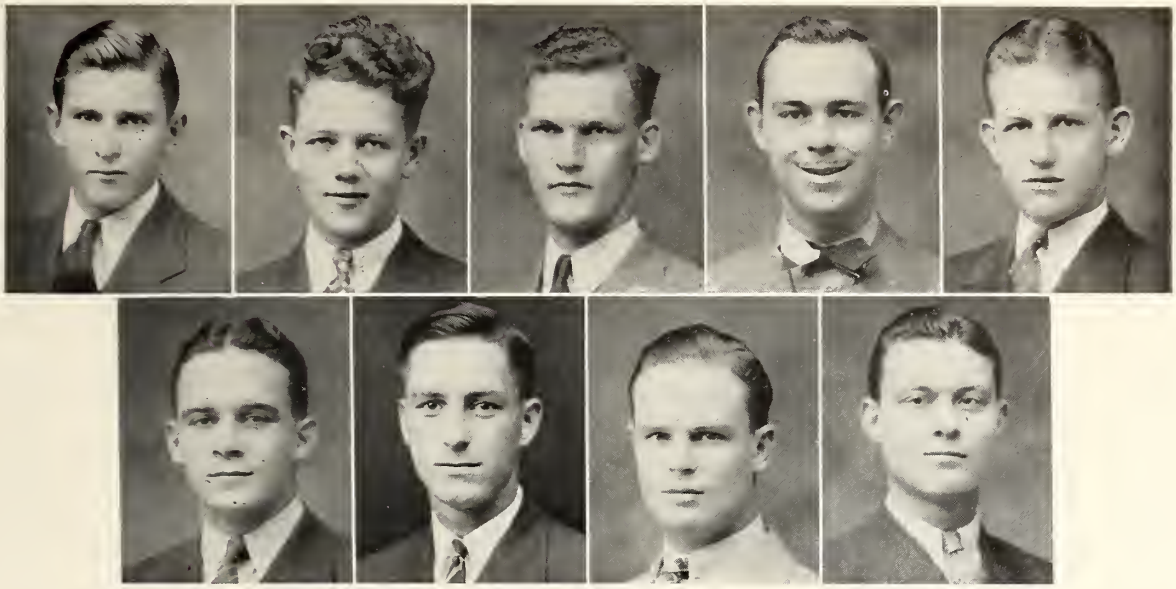

R. H. Boyd J. Douglas Hicks Lee McCall
Presley Stafford Wardlaw O. B. Davis

KAPPA SIGMA

CHAPTER HOUSE

Pledges: Robert Barton, Tom Barton, Robert Betette, Rudolph Becker, Newell Boyd, R. H. Boyd, James Douglas, Herschel Hicks, Pat Lee, Emmett McCall, Walter Presley, Norman Stafford, Walter Wardlaw, O. B. Davis, Harold Maffett.

PHI DELTA THETA

Wilder
Popejoy
Baldwin

Proctor
Secrest
Jameson

Starnes
McCall
Magee

Tyree
McKinnon
Neilson

Morelle
Davis
Scarbrough

Denson
North

Founded 1848, Miami University
Colors: Argent and Azure
Flower: White Carnation

Fratres in Urbe: Sam Stone, D. K. Wilcox, R. L. Logan, D. W. Wilcox, Bond Chrietzberg, Emzy Cooper, James Fowler, Billy Stump, Luther Waggoner, Walter Young, Dimmit Hughes, Virgil Morelle.

Fratres in Facultate: H. L. Gray.

PHI DELTA THETA

Wolfe
Sneed
Reese

Owens
Mays
Ingram

Hutchinson
Holland
Holbert

Henderson
Crowther
Brown

Bland
G. Anderson
H. Anderson

Caldcleugh
Rentfro

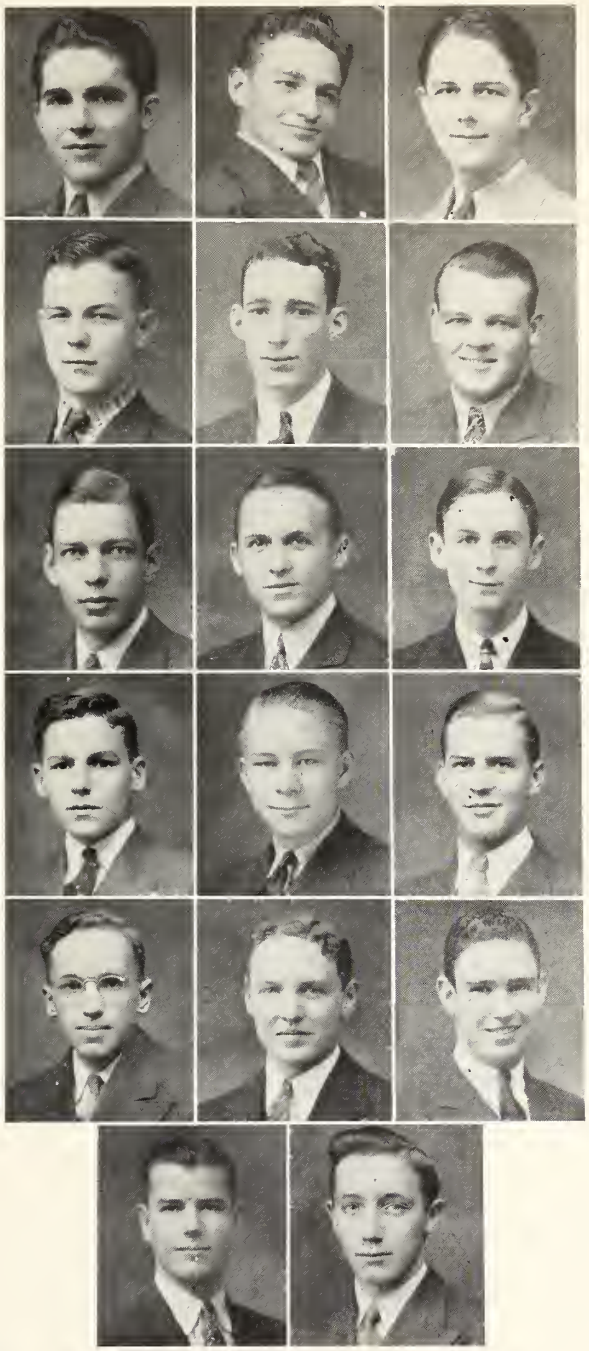

CHAPTER HOUSE

Texas Gamma Installed in 1886

Fratres in Universitate: Ross Wilder, Thomas Bell Popejoy, Thomas Baldwin, Doak Proctor, Felix B. Secrest, Don L. Jameson, William F. Starnes, Hobby McCall, Phil Magee, James Tyree, John McKinnon, Horace Neilson, John Morelle, Marvin Davis, Don Scarbrough, H. T. Denson, Jack North, Joe Sneed, Clarence Reese, Marvin Henderson, Rowland Holbert, Robert Rentfro, Munro Hutchinson.

Pledges: Tom Wolfe, Horace Owens, Charles Ingram, Sam Crowther, Dor Brown, Grady Anderson, Hal Anderson, Clarence Caldcleugh, Roy Bland, Gene Willis.

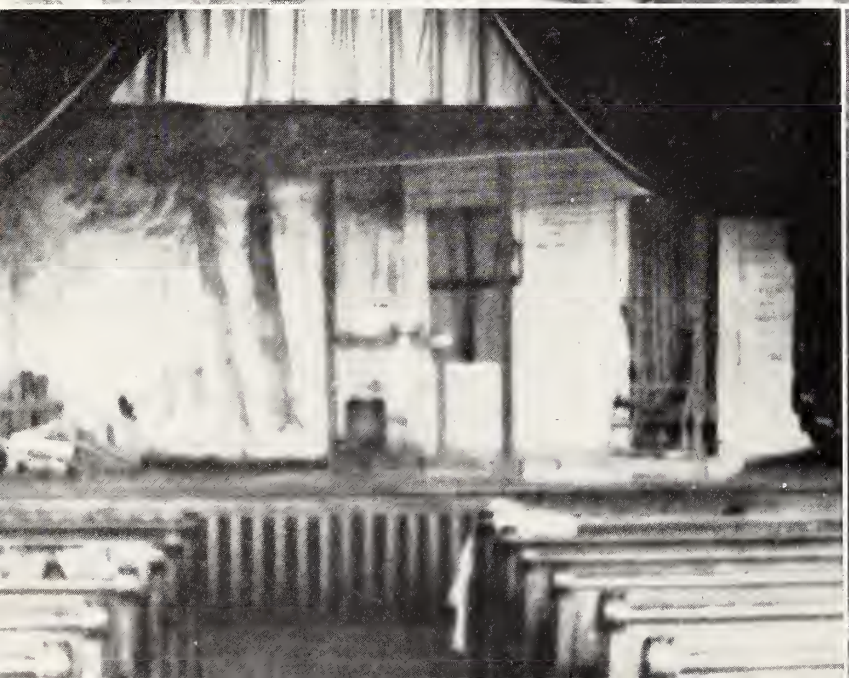

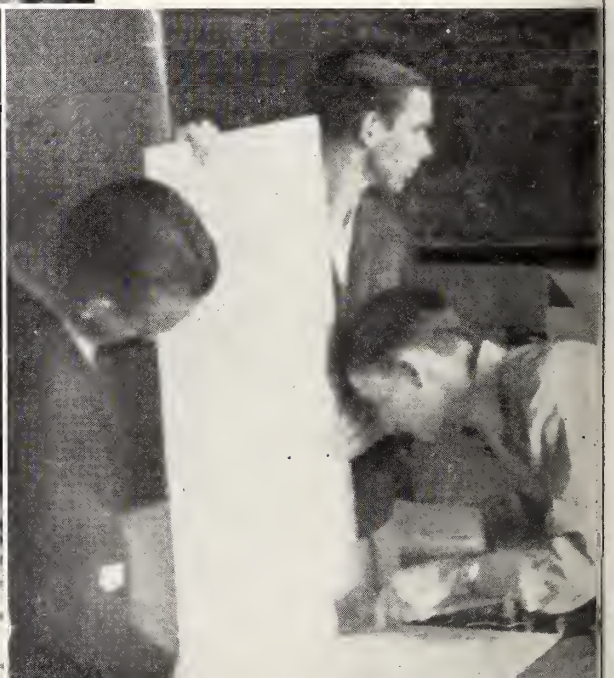

THE SOU'WESTER

PRESENTS

THE DIRECTORY FOR YOUR TRADING

COMPLIMENTS OF

Gastons

616 CONG. AVE.

AUSTIN'S LEADING STORE FOR MEN

THIS store and its predecessor has had the pleasure of serving students of various colleges in central Texas for over fifty years —and we are proud of the reputation we have as "THE STORE PREFERRED BY COLLEGE MEN".

LEON SLIPPER SHOP

Austin Texas

Carl Mayer Company

Austin Texas

SHELL—The Florist

Beautiful Flowers

Georgetown Texas

VOGUE SHOE STORE

724 Congress Avenue

Austin Texas

Beautiful Shoes

FRENCH BOOT SHOP

Austin Texas

DELUXE

DRY CLEANERS

Where Cleanliness

is Paramount

Georgetown Phone 381

THE PIRATE TAVERN

Where Students are Always Welcome

Mr. and Mrs. Clifford Hausenfluke

Merritt-Nabours Co.

WEAR

Accentuate
The
Youthful
Zest!
From East
To West,
From Sox
To Vest,

GOOD

Suggest
You Wear
The
Best.
Request
You Be
Our
Guest.

CLOTHES

Merritt-Nabours Co.

For Instant Taxi Service

TELEPHONE

6 3

Rogers Transfer Co.

WESTERN UNION
J. B. BAKER, Manager

PALACE BARBER SHOP
F. BARTLEY, Proprietor

JOHN BREMOND COMPANY

.... Serving Southwestern

Troy Laundry

DRY CLEANERS
DYERS

A Service to Southwestern

C. E. HARRIS, Manager

"Wear Clean Clothes"

J. R. REED MUSIC CO.

Your Friends

AUSTIN, TEXAS

Compliments of

SOUTHWEST TELEPHONE COMPANY

Compliments of

HIRSH'S DRUG STORE

We take this method to show that we are behind Southwestern and the STUDENT BODY.

We believe in the future of Southwestern and are happy to support her.

TOMMY COOPER, Manager

The FARMER'S STATE BANK

Serving Southwestern

MEMBER OF THE FEDERAL DEPOSIT INSURANCE CORPORATION

GEORGETOWN TEXAS

Miles Brothers

DRY CLEANERS

FOR HIGH CLASS CLEANING
AND DYEING

CALL

MILES BROTHERS

CLEANERS - DYERS - HATTERS

TELEPHONE 60

THIS COVER MADE

by

UNIVERSAL BOOKBINDERY, INC.

School and Library Binders

R. L. LOGAN DRY CLEANERS

DRY CLEANERS :: HATTERS :: DYERS

Specializing in Service and Satisfaction

DRISKILL HOTEL

When in Austin Make
THE DRISKILL
Your Home

CAFE :: COFFEE SHOP

Private Dining Rooms

AUSTIN TEXAS

VINTHER ELECTRIC COMPANY

Radios and Electric Supplies—
Radio Service

PHONE 170 GEORGETOWN, TEXAS

The Jesse H. Jones Company

HUMBLE

As a Texas institution, we extend to the class of 1938 our best wishes for success as they gradute into the larger world of business and professional life. May you, like your predecessor classes at Southwestern University, contribute to the greater glory of Texas, the chief wealth of which is not in its rich endowment of natural resources, but in its many splendid men and women.

Humble Oil & Refining Company

A Texas Institution manned by Texans

For Your Printing

SEE

THE SUN

TELEPHONE 98

Longino Produce Company

•

Supplies Southwestern with Poultry and Eggs

•

TELEPHONE 655

Compliments of

Wm. Cameron Lumber Co., Inc.

GEORGETOWN, TEXAS

The Alcove Drug and Confectionery

GOOD
- FOOD
- DRINKS
- ENTERTAINMENT

The Alcove

H. E. DIXON—Proprietors—E. B. SMITH

Sakowitz Bros.

ON MAIN AT RUSK

The South's most outstanding store for men's and women's and children's apparel.

•

Occupying the first six floors of the magnificent Gulf Building.

•

HOUSTON

WILCOX BROS.

JEWELERS . . . BOOKS . . . STATIONERS

WE CARRY A COMPLETE LINE OF UNIVERSITY BOOKS AND SUPPLIES, ALSO A NICE LINE OF JEWELRY

A PLEASURE TO SERVE YOU

GEORGETOWN, TEXAS

WHEN, in after years you turn the pages of this Sou'Wester, the history of the 1937-38 class, and view the photographs of old friends and acquaintances, may this familiar slogan . . .

"The Sign of Good Clothes"

that has appeared in all your college publications, again come to your mind, and your friends and supporters at this store that features the newest of college styles while they are new.

Palace

WHERE GEORGETOWN IS ENTERTAINED

Von-Boeckmann-Jones Company

Printers and Binders
OF
Fine Books

AUSTIN, TEXAS

STONE'S STUDIO . . . .

PORTRAITS, ANY SIZE, MAY BE HAD FROM THE ORIGINAL NEGATIVES OF CUTS IN THE SOU'WESTER

R. J. Stone
SOUTHWESTERN'S PHOTOGRAPHER

TEXAS SERVICE STATION

TEXACO PRODUCTS

TAXI SERVICE AND RENT CARS

ABNER MUNSON PHONE 560 ALBERT MUNSON

Compliments of

The

Belford Lumber Co.

Telephone 34

✠

GEORGETOWN

Compliments

YOUNG'S DAIRY

TELEPHONE 39

Our Invitation . . .

to enjoy

GOOD FOOD . . .
SWEET MUSIC . . .
COURTEOUS SERVICE . . .

STANDS

The Manhattan

GUY VICK, Prop.

CATES for the Best Printing

CATES PRINT SHOP

GEORGETOWN

The Harris Laundry

Clean clothes, a neat appearance, and success go hand in hand.

PATRONIZE

The Harris Laundry

Compliments

Edwards
Meat Market

•

Telephone 26

•

Georgetown Texas

GEORGETOWN WATER & LIGHT CO.

W. H. DAVIS FURNITURE CO.
GEORGETOWN, TEXAS

LACKEY SERVICE STATION
(Retail)
STAR TIRES STAR BATTERIES
GAS, OIL ACCESSORIES
A. F. LACKEY, Sinclair Refining Co.
211 W. 8th Street

RED & WHITE GROCERY

Ishy's Cash Market
Use our Steaks for your Barbecue
ALL KINDS OF LUNCH MEAT
East Side of Square

SHAW FILLING STATION
GEORGETOWN TEXAS

Headquarters for Fraternity
JEWELRY
We have it in stock or can deliver in three days time
OUR PRICES ARE RIGHT
McKINNON'S
Austin Texas

SHAW GROCERY
Georgetown Texas

Acme Dry Cleaners
Cleans the Cleanest
Georgetown Texas

CAL'S

BEN FRANKLIN STORE
GEORGETOWN TEXAS

Eat a Bite with Your Friends
Eat-a-Bite Cafe
MR. AND MRS. WHALEY

Lundblad Bros.

T. H. WILLIAMS
Austin's Largest Store
Exclusively for Women
FIFTH & CONGRESS AUSTIN

For Relaxation and Sport
use the
DAVIS BOWLING ALLEY

HARRIS GARAGE
STORAGE KEYS REPAIR
TEXACO PRODUCTS
Georgetown

BEHIND THE POLITICAL CURTAIN

by STAGEHAND

The curtain was raised on the year '37-'38 to reveal some of the liveliest and most bewildering political machinations Southwestern had seen in many years.

Calm, like a blanket of dust, had settled over campus political machinery following the carefully arranged I-withdraw-put-'em-by-acclamation episode of the '36-37 Spring elections. All factions were at peace. Barbs and Greeks mingled freely; Phis let K. A. have their pledge residue; K. A. let Sigs have their residue.

Then someone thought of publications election. Some one asked, "Why Phis?" (Probably the several K. A. and Barbs who wanted an office.) There seemed to be no logical answer, but the older heads were more cautious. They remembered the ease of the previous year's elections and hoped to avoid trouble. They waited for Scarbo the Schemer to come around; he never did.

The Barb organiation was sloppy; the girls had withdrawn into a Les Amis organization—the boys were numerous but unwieldy. Barnett worked for Barb unity one day and for disorganization the next day. Perhaps only Roberts and Dromgoole know just how shaky the formerly all-powerful Barb group was.

The Sigs had little leadership, no unity, few members. Their main asset was Stafford—a personal friend of a couple of Barbs.

The K. A. had fair leadership, numbers, and many candidates. They had always generously given to the Tri Delts, so Doc clasped Estine's hand and went looking for Sigs and Barbs.

Thus it was that the great quarternary—Barbs, Sigs, K. A., and Tri Delts, was formed.

At Senate meeting for nomination of publication officers the newly formed machine began to click.

(Continued on Page 128)

BEHIND THE POLITICAL CURTAIN

(Continued from Page 127)

We shall pass hastily by the memorable chapel presentation of the Senate's nominees. Suffice to say that the Phis had a hard time getting their nominees from the floor to stick; Scarbo was chided—Mann and Dromgoole carrying the attack for the machine. Stafford and Stanford were put in easily. The Phis put up the worthy Bob Rentfro against Myers and through unthoughtedness nominated Sneed and Holbert, unqualified candidates.

The afternoon following that chapel saw the never to be forgotten Senate meeting, called for investigation of Sneed and Holbert. Mann, Dorwood, Tyner, Dromgoole, and Roberts rode the machine's steam roller over Scarbo, McCall, Brown and their loyal (?) Zetas, to the raucous laughter of Dunn and Blum—declaring the questioned men ineligible.

Election day accentuated the machine triumph. Zetas and Alpha Delts, instead of going Phi as was anticipated, gave half their votes to the Alliance. A last minute rally found the Barb girls lined up behind Georgia Lee Harris, astute machine protagonist.

After publications election Scarbo the Schemer brought out his alienation of affection issue, shrewdly aimed at disruption of the machine. This classic printed protest almost boomeranged, giving much publicity to the four way alliance.

During the next month animosity lessened somewhat, only to heighten sharply for the Student's Association struggle. Phis were punch drunk but clung doggedly on; the Machine was cocky.

In the chapel following Senate nominations Doc Mann climaxed his political career with the installation of Chester Dunn in the Student President position; Phis again ran doughty Rentfro; Tyner spent an uncomfortable five minutes while his candidates played charades; Harris, insurgent Barb, forever sacrificed his own political neck by nominating Ferguson; Dromgoole gnawed his beard.

(Concluded on Page 130)

FIRST NATIONAL BANK

GEORGETOWN, TEXAS

ORGANIZED 1880

STUDENT'S ACCOUNTS FULLY APPRECIATED

MEMBER OF THE FEDERAL DEPOSIT INSURANCE CORPORATION

AUTO ACCESSORIES WASHING and GREASING

HEARD SERVICE STATION

SINCLAIR PRODUCTS

"Sinclair's Modern Station on Austin Avenue"

BILL HEARD, Manager TELEPHONE 44

Everything
PHOTOGRAPHIC
Photo Finishing

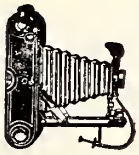

ELLISON PHOTO CO.
615 Congress AUSTIN, TEXAS

The Coca-Cola Bottling Co.
AUSTIN TEXAS

GULF OIL CORPORATION
J.M. MAY, Agent
Georgetown

Wilcox Grocery

Yours for Service
J. D. THOMPSON GARAGE

EDENS BROS. GROCERY
YOUR FRIENDS

BUCHHOLZ
EXCLUSIVE SHOPPE
For Women

FOR
Rapid Service and Good Workmanship
SEE
Georgetown Electric Shoe Shop

Compliments
GEORGETOWN DAIRY STORES

PIGGLY-WIGGLY
ONE STOP FOOD STORE
Appreciates Your Business

A. G. BRAUN MOTOR CO.
CHEVROLET SALES & SERVICE
914 Main Street
GEORGETOWN TEXAS

Yours for Success
Perry Bros.

See Your
WESTERN AUTO STORE
Georgetown Texas

GULF
SERVICE STATION

A. E. "Red" LINDELL

Washing and Greasing
Tire and Battery Service

GULF PRIDE OIL

PHONE 420

QUALITY SERVICE

Hodges Bros. Drugs

Rexall Store

We Appreciate Your Patronage

FOUNTAIN and SANDWICH SERVICE

FINE PERFUMES and COSMETICS

Free Delivery Phone 66

BEHIND THE POLITICAL CURTAIN

(Concluded from Page 128)

On Election Day Tyner shed his indolence and fought manfully for Manford. Vote counting found Machine leaders shamefully hiding their heads as hordes of their ranks bolted the ticket—only great reserve power allowed them victory.

As the curtain goes down we can truly say we enjoyed it. It was a good fight with worthy opponents and staunch friends. We shall miss Southwestern's political dramas.

—The End—

S & S Grill

Georgetown for Education
Round Rock for Recreation

Mexican Food Phone 9505 Steak Dinners

ROUND ROCK TEXAS

"CATILY" YOURS,

Honey, I'm so glad that you wrote me first that you have decided to come to Southwestern. I've always had a big-sisterly attitude toward you and there are so many things that I want you to know about the life here before you hit the bedlam called "Rush Week".

The people here are fun. They divide themselves off into Barbs and Greeks. If you bring your car up for Rush Week and act like you might have some money or pull somewhere, you'll be a Greek. If you don't cause a sensation by throwing a keg of beer off the train ahead of you or something when you get here, you'll probably be a Barb.

I know you're the quiet type, but I've known you a long time and will pitch the curves for you if you just listen to me and no one else. Don't let any of those other old girls take you off the train though for you will probably be thinking that I'm the school's howling worst as soon as they find out you know me.

You want to be a Greek because you get to wear a pretty pin with pearls in it and if you do anything wrong before you learn the ropes, you can tell everyone that one of the sisters made you do it.

One of the fraternities is known as Kappa Sigma. Two or three years ago they got into a brawl with another frat over something or other and

(Continued on Page 133)

The Legion Cafe

Dear Students:

We are interested in two things: Your College Activities and the food that you eat.

We subport your activities, and we serve you the best food possible.

Your friend,

THE LEGION CAFE

Mr. and Mrs. Warren Redford

GEORGETOWN

"CATILY" YOURS,

(Continued from Page 132)

came out on the little end. Everyone still goes around taking nasty cracks about them and half the people don't know why.

They're funny boys. All of them have poor eyesight and their house has to have soft red lights to break the glare. They keep their poor house mother awake half the night playing "marbles" on the floor.

Phi Delta Theta, commonly known as the Phis, coasted the whole year on the reflected glory of former back-slapping politicians who were their brothers. They started the year off with a bang and have been slowing down ever since. Their pride and joy has been their beautiful house which has been the only excuse for their stay on the campus this year. Brother Popejoy, whose home town provided no better amusement, worked himself to a nub last summer and sewed up the best rushees single-handed before Rush Week opened. Their successful Rush Week left them the enemy of the other frat men who, even with the aid of smooth talking brothers of yester-year were unable to grab off the best tea hounds. They did give the season's best fraternity formal at which all the boys played penguin. Their new no-stoop, no-squat, no-squint radio has made their house the scene of "open house" every Saturday night whether they asked for it or not.

(Concluded on Page 134)

HOFFMAN & SON

DRY GOODS

GEORGETOWN

BEN NEUMAN

DRY GOODS

Compliments

CITIZEN'S ICE COMPANY

E. A. CLOUSNITZER, Owner

COOPER'S EXCLUSIVE APARTMENTS

YEA, TOMMY!

HUMPTY-DUMPTY

For Better Foods

PROFESSIONAL DIRECTORY

Compliments of

DR. H. L. PATTERSON

DENTIST GEORGETOWN

Careful Considerate Service

FRIEDRICH'S FUNERAL HOME

DR. HOBSON MARTIN

DENTIST CITY

DR. T. C. GAHAGAN, O. D.

OPTOMETRIST ORTHOPIST

DAVIS FUNERAL HOME

Day Phone 38 — LADY ATTENDANT — FAST AMBULANCE SERVICE — Night Phone 70

DR. H. W. CORNICK

DENTIST

Stone Bldg. Georgetown

"CATILY" YOURS,

(Concluded from Page 133)

"Doc" Mann, president of a get-together for southern gentlemen called Kappa Alpha, led his men in a slow start Rush Week. Their house on Saturday nights doesn't even warrant a sudden visit from the Dean. What few boys do trot out week-end dates for the house sit in the corner or play bridge until sheer boredom forces them to find a more amusing spot. Under the direction of Dromgoole, mighty leader of the Barbs, they did manage to grab off a few offices on the campus which will make them look better to their national officers. The biggest fault with this fraternity is that they make better Barbs than Greeks.

I'll tell you about the A. D. Pi girls first because they really ought to get first in something. They're a nice quiet bunch of girls who refer to themselves as the marrying kind. Most of them import their dates from outlying towns. They swooped down Rush Week and ran up quantity by pledging a tribe from Southeast Texas. Their biggest downfall this year has been due to a split in the chapter. It seems they couldn't decide who could be called a beauty. If they have enough relatives coming to school next year, I guess they will still be with us.

The Tri Delts are a pain in anybody's neck. They still go in for safety in numbers. For years they have been trying to beat the Zetas out of their social position on the campus, but they still go for too many tomboys. I'll bet they write rush letters in cowboy suits. Their only claim to notoriety this year has been due to their successful political advances. This was a result of their tie-up with the K. A. president (who, before he passed it on, let one of their sisters wear his pin) and his alliance with the Barbs. Their only claim to staying on the campus is that someone has to occupy the wing of the Womans Building they have been in, and no one else will.

The Zetas are referred to as "hell raisers". The technique by which they have held their title and kept out of trouble is the coveted desire of very Delta. Outside of winning the most popular girl, their political efforts have been nil. The girls claim they get around too much to drag a vote from other girls. They made a lot of people sore by grabbing off who they wanted the first of Rush Week then sitting back and viewing very smugly what they had got. Their pledges managed to get their names before the public by scrawling them everywhere at Cooper's. Their downfall was not being able to stay away from the Phis. If they were smart, they would make the Phis help pay for their parties instead of just giving them for them. You'll have to watch them, honey, they are old hands at talking with oil.

There are so many things to tell you about my sorority, I'll have to wait until I see you. We are known as Mu Alpha Sigma, which stands for mutual admiration society. After all, that's all a sorority is anyway.

Don't promise anybody anything until you see me; I don't want you to see the wrong "light".

Sisterly,
NICKE

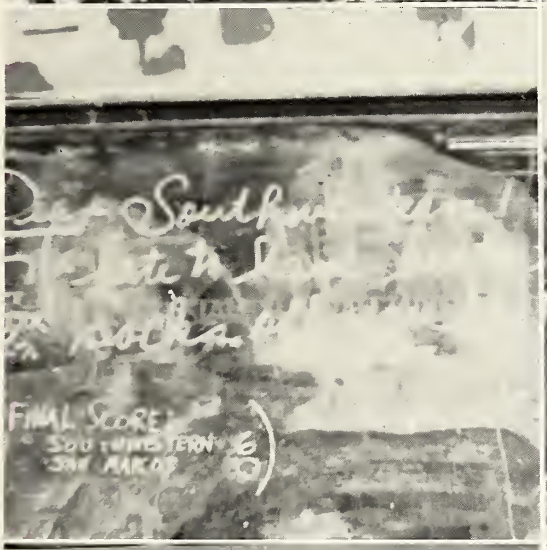
FINAL SCORE

LUBRICATION

Autographs

A. FRANK SMITH, JR. LIBRARY CENTER
SOUTHWESTERN UNIVERSITY
3 3053 00279 2778